



PARTS CATALOG

Published

2010/12 (Dec.)

0CS10-G35900

INTRODUCTION

1. This Parts Catalog contains all models of Asian open frame-type specification of air cooling diesel generator **YDG** Series.

2. The model name and main specifications of **YDG** Series are as follow :

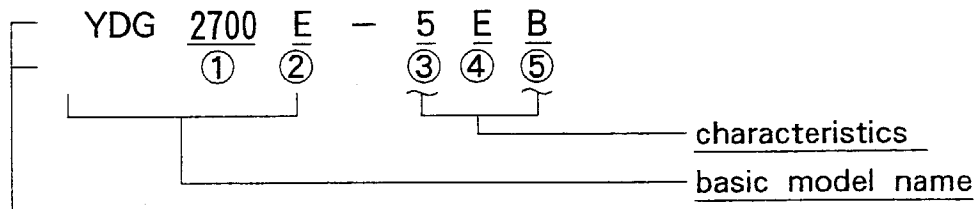

①	②
Rated output at 60Hz (W)	E Single-phase, open frame type

③	④	⑤
5 50Hz 6 60Hz	E Electric starting	C Taiwan F Australia 5(E) B Asia 6(E) B Philippine

3. Mounted Engine

Model	Column	Engine
YDG2700 E-5B	A	L48 AE-DGY5B
YDG2700 E-6B		L48 AE-DGY6B
YDG2700 E-6C		L48 AE-DGY6B
YDG2700 E-5EB	B	L48 AE-DEGY5B
YDG2700 E-6EB		L48 AE-DEGY6B
YDG2700 E-6EC		L48 AE-DEGY6B
YDG2700 E-5F	C	L48 AE-DGY5B
YDG2700 E-5EF		L48 AE-DEGY5B
YDG3700 E-5B	D	L70 AE-DGY5B
YDG3700 E-6B		L70 AE-DGY6B
YDG3700 E-6C		L70 AE-DGY6B
YDG3700 E-5EB	E	L70 AE-DEGY5B
YDG3700 E-6EB		L70 AE-DEGY6B
YDG3700 E-6EC		L70 AE-DEGY6B
YDG3700 E-5F	F	L70 AE-DGY5B
YDG3700 E-5EF		L70 AE-DEGY5B

Directions for the Parts Catalog.

1. The parts stipulated in this Parts Catalog are not necessarily standard equipped parts.
2. Parts may change without prior notice.
3. The following is an example of the Parts Catalog format.

REF.	LEV.	PARTS NO.	DESCRIPTION	Q'TY						I	R
				(A)	(B)	(C)	(D)	(E)	(F)		
1	1	729595-51390	FUEL INJECTION PUMP	1	1	1	1	1			1
1-1	1	729595-51391	FUEL INJECTION PUMP	1	1	1	1	1		N	1
		(A=E00185) (B=E00200)									
3	2	26022-060162	SCREW M 6X 16	9	9	9	9	9			
3-1	2	26022-060162	SCREW M 6X 16	4	4	4	4	4		K	
		(A=E00156) (B=E00156) (C=E00156) (D=E00156) (E=E00156)									
4	2	129470-51040	CAMSHAFT	1	1	1	1	1			
5	2	122710-51050	BEARING, ROLLER	2	2	2	2	2			
6	2	129470-51060	RETAINER	1	1	1	1	1			

Remarks
(1) BOOST COMPEMSATOR TYPE. OPTIONAL PART, TO E00155,(4JH-DT, 4JH-DTZ

① Ref. No.

The Ref. No. listed may not be in accordance with the illustration Ref. No.

(Ex.) Illustration No.

List Ref No.

1

1

(Before change)

1-1

(After change)

For interchangeable symbols N, R and K, illustrations for new parts may be abbreviated.

② Lev. (Level)

Level indication

The numbers below indicate the level of relativity towards the main part.

1 ----- Main parts (Assembly parts)

2 ----- Sub component included in " 1 ".

3 ----- Sub component included in " 2 ".

Note) Parts that are not for sale are partially illustrated but not listed.

③ Interchangeability Mark

When a part change takes place, one of the following interchangeability symbols is indicated beside the part.

Symbol	Interchangeability	Contents note
N	Old $\begin{matrix} \leftarrow \text{Yes} \\ \text{No} \rightarrow \end{matrix}$ New	New Part is interchangeable for Old Part but Old Part is not interchangeable for New Part.
Q	Old $\begin{matrix} \leftarrow \text{No} \\ \text{Yes} \rightarrow \end{matrix}$ New	New Part is not interchangeable for Old Part but Old Part is interchangeable for New Part.
R	Old $\begin{matrix} \leftarrow \text{Yes} \\ \text{Yes} \rightarrow \end{matrix}$ New	New/ Old Parts are both interchangeable.
S	Old $\begin{matrix} \leftarrow \text{No} \\ \text{No} \rightarrow \end{matrix}$ New	New/ Old Parts are both not interchangeable.
W		Part newly added.
Z		Part discontinued.
F		Not interchangeable by a single part but interchangeable together with related parts.
K		Changes only for used parts quantities.

④ Effective Machine No.

When a part changes, the effective Machine No. will be indicated in the (A)-(F) column.

Product Symbol	Product No.	Product Symbol	Product No.
C	Clutch No. Compressor No.	F	Machine No. (Agricultural Equip.)
D	Drive No.	M	Machine No.
E	Engine No.		

Note 1) A date may follow the symbol. (Ex.) 1996.01

Note 2) "XXXXX" and "ZZZZZ" are for parts that could not be predicted or for engine models that could not be identified.

Note 3) (A=E00185) is the E (Engine Serial Number) for the column (A) model (in this case 4JH-DT) after the parts design change.

⑤ Remarks Mark

Figures or alphabets (symbols) are entered in the remarks column.

The comments (remarks) on parts that are indicated at the bottom of the illustration are the same symbols as those stated above.

CONTENTS

MODEL : YDG2700E/3700E(ASIA)

PC NO : 0CS10-G35900

Fig.No. GROUP NAME

YDG2700/3700E(ASIA)

1. CYLINDER BLOCK
2. CYLINDER HEAD & BONNET
3. AIR CLEANER
4. MUFFLER
5. CRANKSHAFT,PISTON & CAMSHAFT
6. LUB.OIL PUMP & GOVERNOR
7. COOLING & STARTING DEVICE
8. FUEL INJECTION PUMP
9. FUEL TANK & FUEL LINE
10. STARTING MOTOR & DYNAMO
11. TOOL,LABEL & GASKET SET
12. FRAME & BATTERY
13. GENERATOR(YDG2700E)
14. GENERATOR(YDG3700E)
15. PANEL(YDG2700E-5/6B,6C)
16. PANEL(YDG2700E-5/6EB,6EC)
17. PANEL(YDG2700E-5(E)F)
18. PANEL(YDG3700E-5/6B,6C)
19. PANEL(YDG3700E-5/6EB,6EC)
20. PANEL(YDG3700E-5(E)F)

Fig.No. GROUP NAME

Fig.1. CYLINDER BLOCK

1. CYLINDER BLOCK

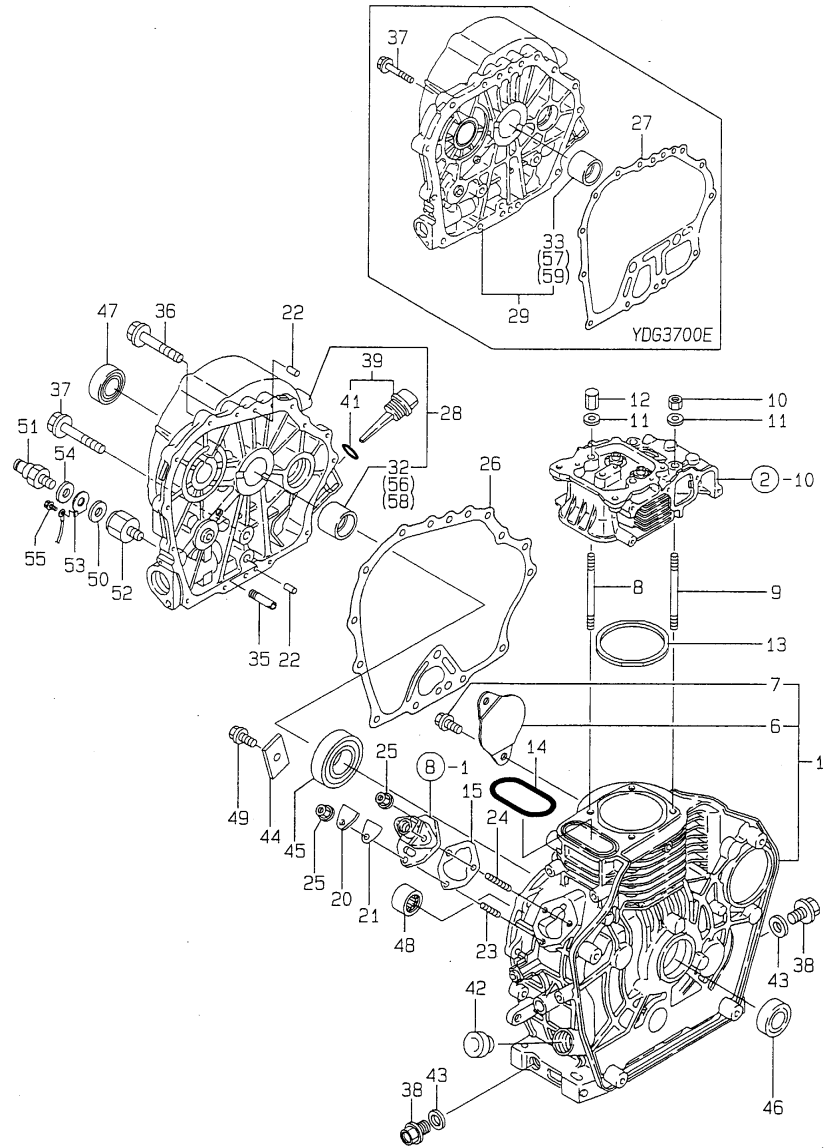

Remarks
 (1) REPAIR PART.
 (2) UNDER-SIZE(U.S=0.25)PART.
 (3) UNDER-SIZE(U.S=0.50)PART.
 (G) THESE PARTS ARE SOLD BY FIG.11,
 REF.NO.37.

(A)=2700E5/6B,6C
 (B)=2700E5/6EB,C
 (C)=2700E-5(E)F

(D)=3700E5/6B,6C
 (E)=3700E5/6EB,C
 (F)=3700E-5(E)F

REF.	LEV.	PARTS NO.	DESCRIPTION	QTY						I	R
				(A)	(B)	(C)	(D)	(E)	(F)		
1A	1	714771-01560	BLOCK ASSY, CYLINDER	1	1	1					
1B	1	714871-01560	BLOCK ASSY, CYLINDER				1	1	1		
6	2	114350-01700	COVER, STARTER	1	1	1	1	1	1	1	
7	2	26106-100122	BOLT M10X 12 PLATED	2	2	2	2	2	2	2	
8A	1	114250-01200	STUD, CYL. HEAD	2	2	2					
8B	1	114350-01200	STUD, CYL. HEAD				2	2	2		
9A	1	114250-01210	STUD, CYL. HEAD	2	2	2					
9B	1	114350-01210	STUD, CYL. HEAD				2	2	2		
10A	1	114250-01220	NUT 8	2	2	2					
10B	1	114350-01220	NUT 9				2	2	2		
11A	1	124950-01250	WASHER	4	4	4					
11B	1	105225-01240	WASHER				4	4	4		
12A	1	114250-01250	NUT 8	2	2	2					
12B	1	114350-01250	NUT 9				2	2	2		
13A	1	114770-01340	GASKET, CYL. HEAD	1	1	1					G
13B	1	114870-01340	GASKET, CYL. HEAD				1	1	1		G
14A	1	114250-01380	O-RING	1	1	1					G
14B	1	114350-01380	O-RING				1	1	1		G
15	1	114250-01800	SHIM SET	1	1	1	1	1	1	1	
20	1	114250-01830	COVER, INSPEC.WINDOW	1	1	1	1	1	1	1	
21	1	114250-01841	GASKET, COVER	1	1	1	1	1	1	1	G
22	1	114270-01600	PARALLEL PIN 8X12	2	2	2	2	2	2	2	
23	1	26226-060182	STUD M 6X 18 PLATED	1	1	1	1	1	1	1	
24	1	26226-060222	STUD M 6X 22 PLATED	2	2	2	2	2	2	2	
25	1	26366-060002	NUT M 6	3	3	3	3	3	3	3	
26	1	114250-01412	GASKET, CRANK CASE	1	1	1					G
27	1	114350-01412	GASKET, CRANK CASE				1	1	1		G
28	1	183250-01451	COVER, CRANK CASE	1	1	1					
29	1	183350-01451	COVER, CRANK CASE				1	1	1		
32	2	114250-02100	BEARING, MAIN	1	1	1					1
33	2	114350-02100	BEARING, MAIN				1	1	1	1	1
35	1	114250-35150	PIPE, L.O. INLET	1	1	1	1	1	1	1	
36	1	26106-060252	BOLT M 6X 25 PLATED	14	14	14					
37	1	26106-080352	BOLT M 8X 35 PLATED	1	1	1	15	15	15		
38	1	105425-01690	PLUG M16	2	2	2	2	2	2		
39A	1	160710-01760	CAP, W/LUB.OIL GAUGE	1	1	1					
39B	1	160910-01740	CAP, W/LUB.OIL GAUGE				1	1	1		
41	2	24311-000180	O-RING 1A P-18.0	1	1	1	1	1	1		G
42	1	160110-01870	PLUG, RUBBER W/SCREW	1	1	1	1	1	1		
43	1	22190-160002	SEAL WASHER 16S	2	2	2	2	2	2		G
44	1	114250-02030	RETAINER, BEARING	1	1	1	1	1	1		
45A	1	114250-02113	BALL BEARING	1	1	1					
45B	1	114350-02113	BALL BEARING				1	1	1		
46	1	160110-02220	SEAL, OIL	1	1	1	1	1	1		
47A	1	160210-02220	SEAL, OIL	1	1	1					
47B	1	160110-02220	SEAL, OIL				1	1	1		
48	1	24162-152112	NEEDLE BEARING	1	1	1	1	1	1		
49	1	26106-080122	BOLT M 8X 12 PLATED	1	1	1	1	1	1		
50	1	183366-08290	WASHER, RUBBER	1	1	1	1	1	1		
51	1	183250-39450	SENDER, OIL PRESSURE	1	1	1	1	1	1		
52	1	183366-39460	JOINT, INSULATION	1	1	1	1	1	1		

Fig.1. CYLINDER BLOCK

1. CYLINDER BLOCK

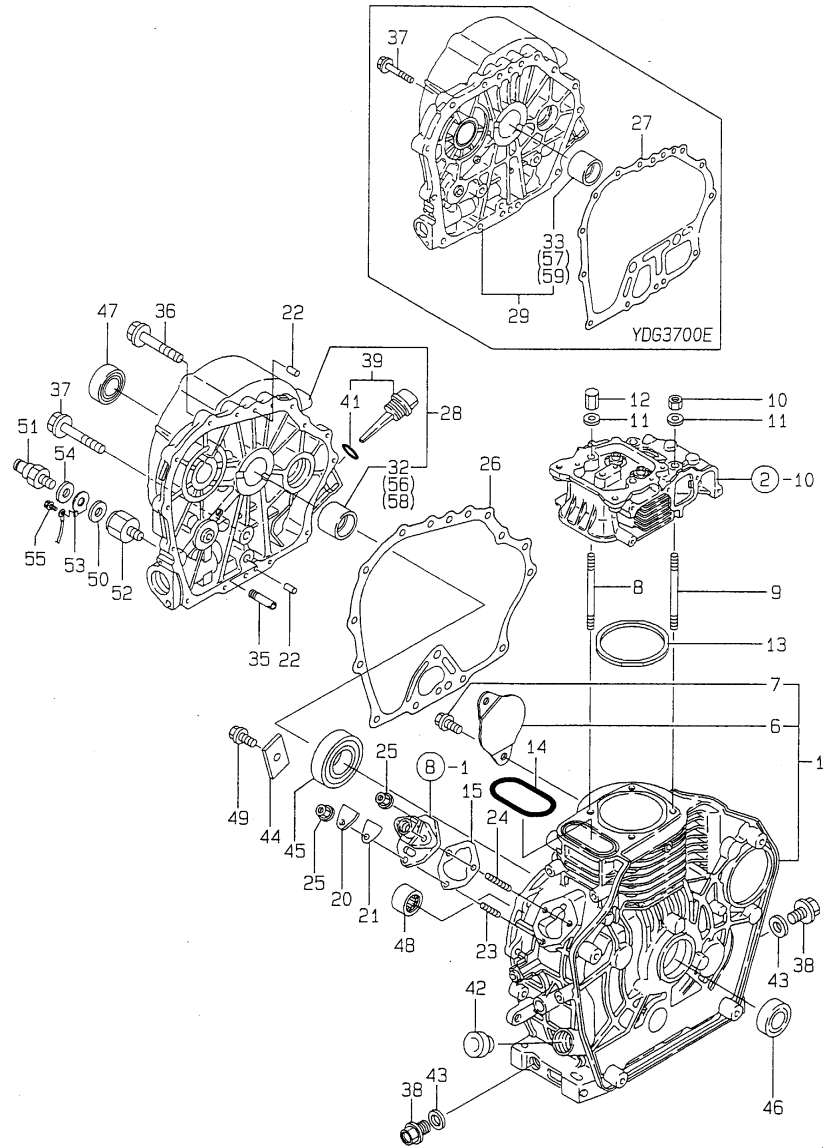

(A)=2700E5/6B,6C
(B)=2700E5/6EB,C
(C)=2700E-5(E)F

(D)=3700E5/6B,6C
(E)=3700E5/6EB,C
(F)=3700E-5(E)F

REF.	LEV.	PARTS NO.	DESCRIPTION	Q'TY						I	R
				(A)	(B)	(C)	(D)	(E)	(F)		
53	1	171022-39470	TERMINAL, EARTH	1	1	1	1	1	1		
54	1	22117-100000	WASHER 10	1	1	1	1	1	1		
55	1	26557-040082	SCREW M 4X 8	1	1	1	1	1	1		
56	1	114250-02200	MAIN BEARING US=0.25	1	1	1					2
57	1	114350-02200	MAIN BEARING US=0.25				1	1	1		2
58	1	114250-02210	MAIN BEARING US=0.50	1	1	1					3
59	1	114350-02210	MAIN BEARING US=0.50				1	1	1		3

Remarks
 (1) REPAIR PART.
 (2) UNDER-SIZE(U.S=0.25)PART.
 (3) UNDER-SIZE(U.S=0.50)PART.
 (G) THESE PARTS ARE SOLD BY FIG.11,
 REF.NO.37.

Fig.2. CYLINDER HEAD & BONNET

2.CYLINDER HEAD & BONNET

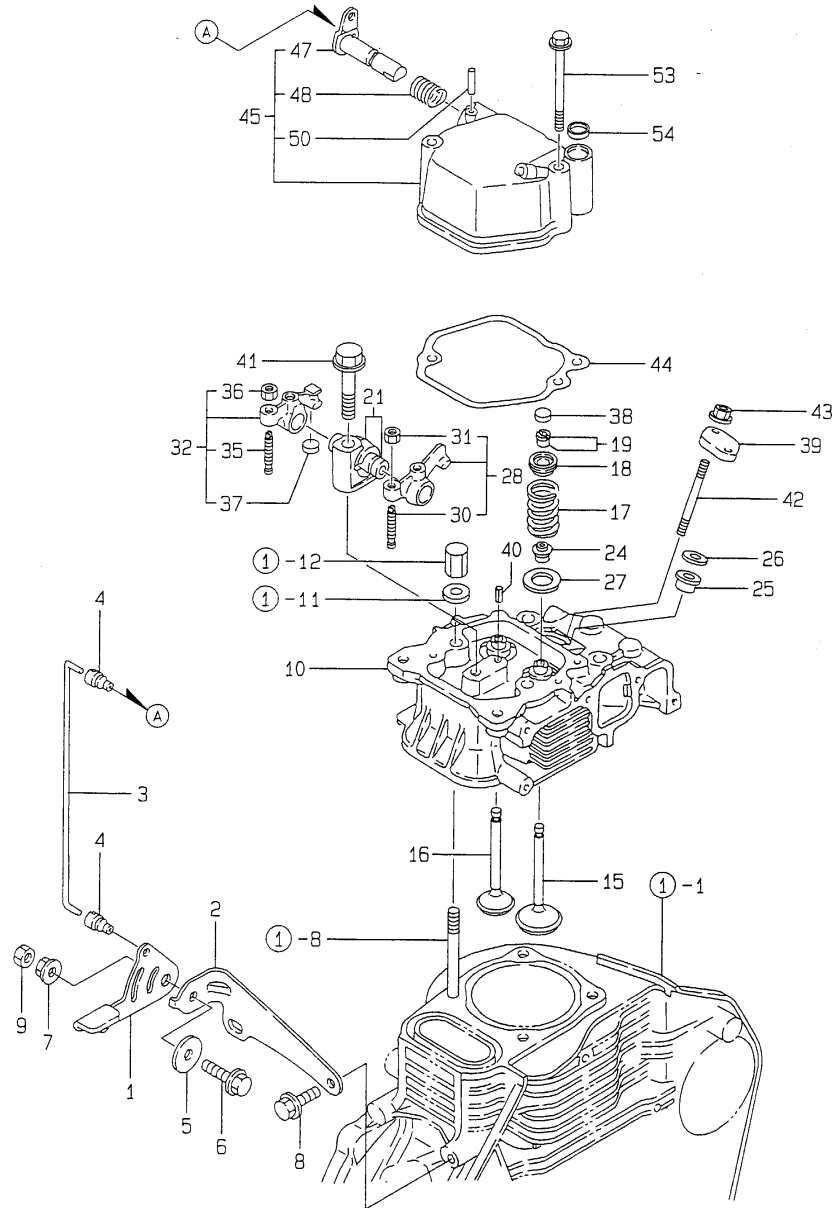

(A)=2700E5/6B,6C
(B)=2700E5/6EB,C
(C)=2700E-5(E)F

(D)=3700E5/6B,6C
(E)=3700E5/6EB,C
(F)=3700E-5(E)F

REF.	LEV.	PARTS NO.	DESCRIPTION	Q'TY						I	R
				(A)	(B)	(C)	(D)	(E)	(F)		
1	1	183250-03410	LEVER, DECOMPRESSION	1	1	1	1	1	1		
2	1	183250-03450	BRACKET	1	1	1	1	1	1		
3A	1	183250-03510	LINK	1	1	1					
3B	1	183350-03510	LINK				1	1	1		
4	1	183250-03550	JOINT	2	2	2	2	2	2		
5	1	160670-66350	COLLAR	1	1	1	1	1	1		
6	1	26106-060202	BOLT M 6X 20 PLATED	1	1	1	1	1	1		
7	1	26366-060002	NUT M 6	1	1	1	1	1	1		
8	1	26476-060142	BOLT M 6X 14,TAPPING	2	2	2	2	2	2		
9	1	26756-060002	LOCK NUT 6	1	1	1	1	1	1		
10A	1	114250-11020	HEAD ASSY, CYLINDER	1	1	1					
10B	1	114870-11021	HEAD ASSY, CYLINDER				1	1	1		
15A	1	114250-11101	VALVE, SUCTION	1	1	1					
15B	1	114350-11101	VALVE, SUCTION				1	1	1		
16A	1	114250-11113	VALVE, EXHAUST	1	1	1					
16B	1	114350-11113	VALVE, EXHAUST				1	1	1		
17A	1	114250-11120	SPRING, VALVE	2	2	2					
17B	1	114350-11120	SPRING, VALVE				2	2	2		
18A	1	114250-11180	RETAINER, SPRING	2	2	2					
18B	1	101158-11180	RETAINER, SPRING				2	2	2		
19A	1	714250-11570	COTTER ASSY	2	2	2					
19B	1	27310-060001	COTTER ASSY				2	2	2		
21	1	114250-11290	SUPPORT, ROCKER ARM	1	1	1	1	1	1		
24A	1	114250-11340	SEAL, VALVE STEM	2	2	2					G
24B	1	114350-11340	SEAL, VALVE STEM				2	2	2		G
25	1	114250-11460	GASKET, NOZZLE	1	1	1	1	1	1		G
26	1	114350-11470	SPACER, NOZZLE	1	1	1	1	1	1		
27	1	114250-11600	WASHER	2	2	2	2	2	2		
28	1	114250-11651	ARM ASSY, INTAKE	1	1	1	1	1	1		
30	2	114250-11240	SCREW, VALVE ADJUST.	1	1	1	1	1	1		
31	2	26756-060002	LOCK NUT 6	1	1	1	1	1	1		
32A	1	714270-11660	ARM ASSY, EXHAUST	1	1	1					
32B	1	714370-11660	ARM ASSY, EXHAUST				1	1	1		
35	2	114250-11240	SCREW, VALVE ADJUST.	1	1	1	1	1	1		
36	2	26756-060002	LOCK NUT 6	1	1	1	1	1	1		
37A	2	119260-11370	CAP, VALVE	1	1	1					
37B	2	105010-11490	CAP, VALVE				1	1	1		
38A	1	119260-11370	CAP, VALVE	1	1	1					
38B	1	105010-11490	CAP, VALVE				1	1	1		
39	1	114250-11900	RETAINER, NOZZLE	1	1	1	1	1	1		
40	1	22351-040008	SPRING PIN 4X 8	1	1	1	1	1	1		
41	1	26106-080452	BOLT M 8X 45 PLATED	1	1	1	1	1	1		
42	1	26226-060502	STUD M 6X 50	2	2	2	2	2	2		
43	1	26366-060002	NUT M 6	2	2	2	2	2	2		
44	1	114250-11311	GASKET, BONNET	1	1	1	1	1	1		G
45	1	183250-11951	BONNET ASSY, HEAD	1	1	1	1	1	1		
47	2	183250-03601	SHAFT, DECOMPRESSION	1	1	1	1	1	1		
48	2	114250-03640	SPRING	1	1	1	1	1	1		
50	2	22312-030160	PARALLEL PIN 3X16	1	1	1	1	1	1		
53	1	26106-060552	BOLT M 6X 55 PLATED	2	2	2	2	2	2		
54	1	129100-61850	PLUG 12,BORE	1	1	1	1	1	1		

Remarks
(G) THESE PARTS ARE SOLD BY FIG.11,
REF.NO.37.

Fig.3. AIR CLEANER

3.AIR CLEANER

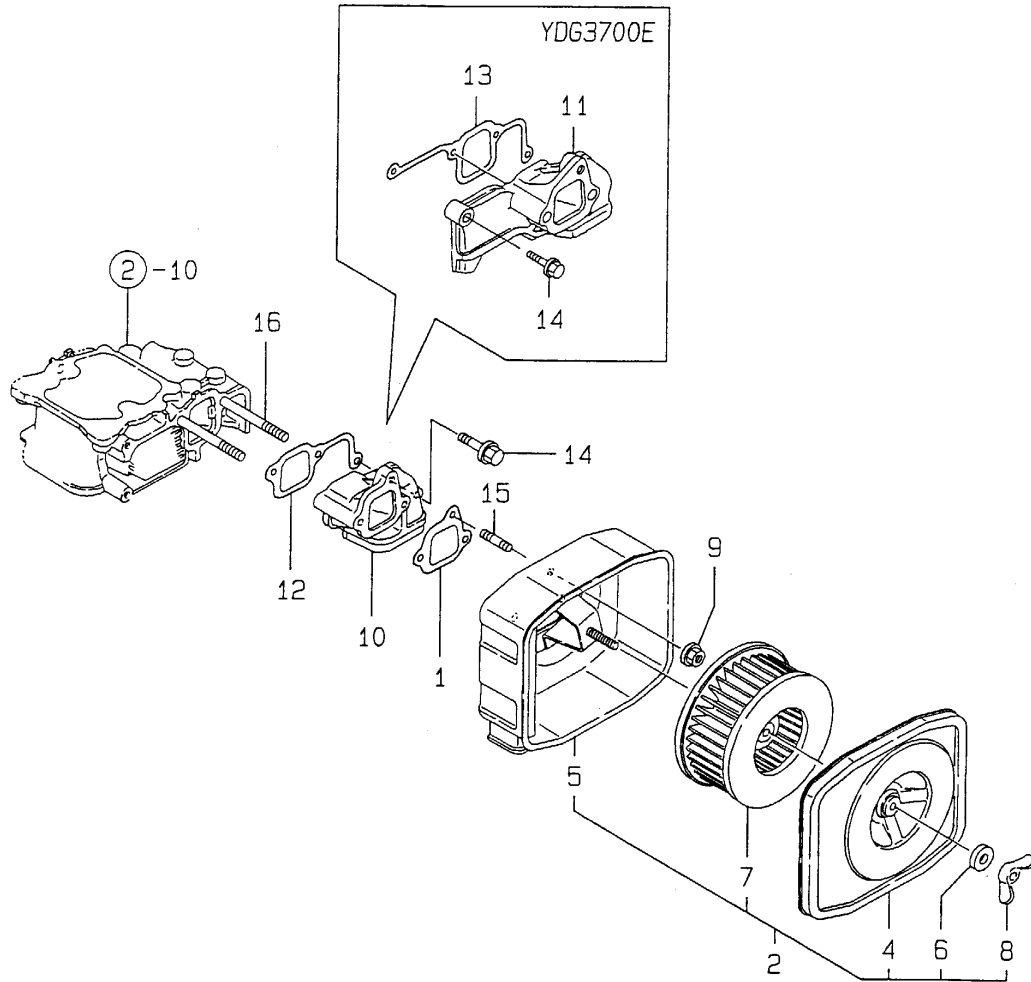

(A)=2700E5/6B,6C
(B)=2700E5/6EB,C
(C)=2700E-5(E)F

(D)=3700E5/6B,6C
(E)=3700E5/6EB,C
(F)=3700E-5(E)F

REF.	LEV.	PARTS NO.	DESCRIPTION	Q'TY						I	R
				(A)	(B)	(C)	(D)	(E)	(F)		
1	1	114250-12211	GASKET, AIR CLEANER	1	1	1	1	1	1		G
2	1	714250-12560	CLEANER ASSY, AIR	1	1	1	1	1	1		
4	2	114250-12520	COVER, AIR CLEANER	1	1	1	1	1	1		
5	2	114250-12530	CASE, AIR CLEANER	1	1	1	1	1	1		
6	2	114250-12560	WASHER M 6, SEAL	1	1	1	1	1	1		
7	2	114250-12580	ELEMENT, WET AIR	1	1	1	1	1	1		
8	2	114250-12550	WING-NUT, M 6	1	1	1	1	1	1		
9	1	26366-060002	NUT M 6	3	3	3	3	3	3		
10	1	114250-12010	PIPE, AIR INTAKE	1	1	1					
11	1	114350-12011	PIPE, AIR INTAKE				1	1	1		
12	1	114250-12201	GASKET, AIR INTAKE	1	1	1					G
13	1	114350-12202	GASKET, AIR INTAKE				1	1	1		G
14	1	26106-060252	BOLT M 6X 25 PLATED	1	1	1	2	2	2		
15	1	26226-060142	STUD M 6X 14 PLATED	1	1	1	1	1	1		
16	1	26226-060552	STUD M6X 55 PLATED	2	2	2	2	2	2		

Remarks

(G) THESE PARTS ARE SOLD BY FIG.11,
REF.NO.37.

Fig.4. MUFFLER

4. MUFFLER

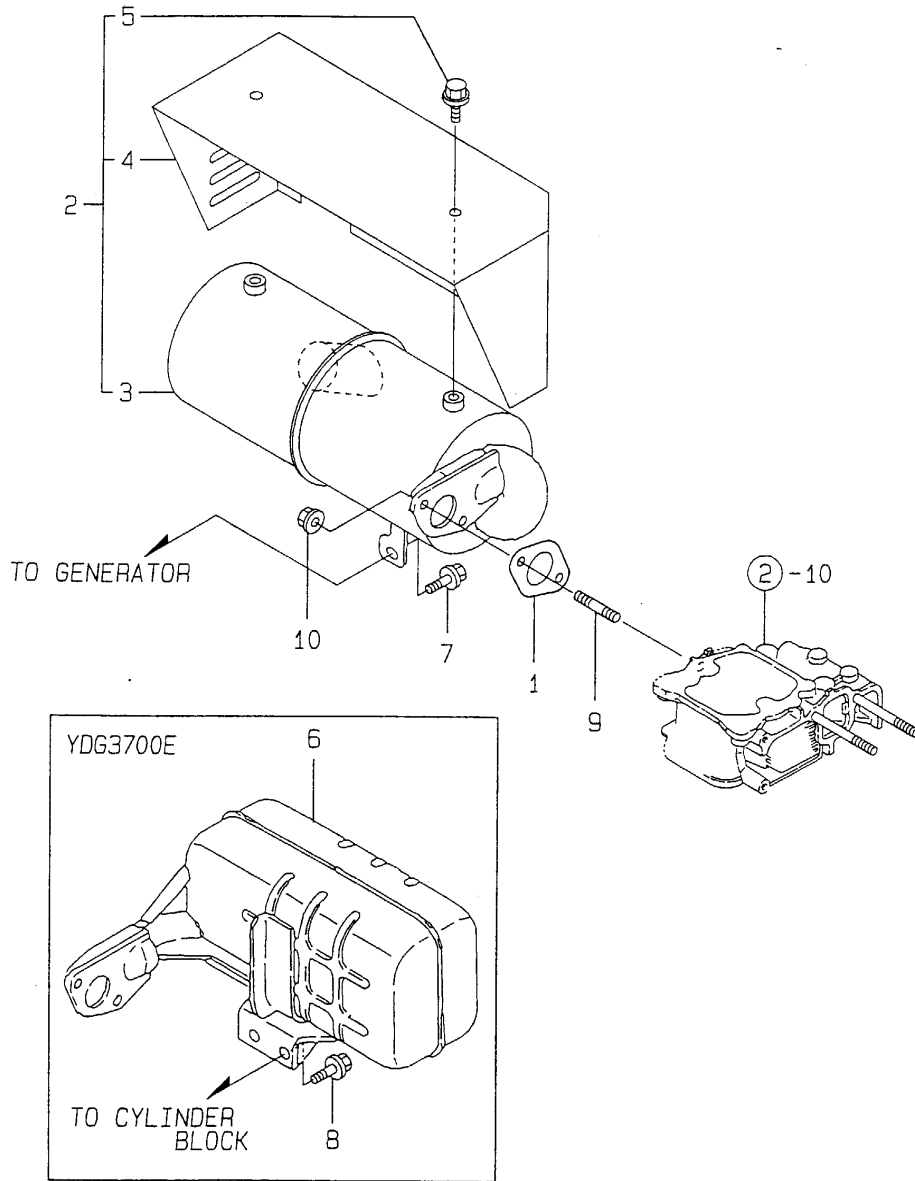

(A)=2700E5/6B,6C
(B)=2700E5/6EB,C
(C)=2700E-5(E)F

(D)=3700E5/6B,6C
(E)=3700E5/6EB,C
(F)=3700E-5(E)F

REF.	LEV.	PARTS NO.	DESCRIPTION	Q'TY						I	R
				(A)	(B)	(C)	(D)	(E)	(F)		
1	1	114250-13201	GASKET, MUFFLER	1	1	1	1	1	1		G
2	1	183284-13050	MUFFLER ASSY	1	1	1					
3	2	183284-13500	MUFFLER	1	1	1					
4	2	183284-13550	COVER, MUFFLER	1	1	1					
5	2	114252-13950	BOLT M 6X 8 PLATED	4	4	4					
6	1	183854-13510	MUFFLER ASSY				1	1	1		
7	1	26106-080162	BOLT M 8X 16 PLATED	1	1	1					
8	1	26106-060162	BOLT M 6X 16 PLATED				2	2	2		
9	1	26216-080182	STUD M 8X 18 PLATED	2	2	2	2	2	2		
10	1	26366-080002	NUT M 8	2	2	2	2	2	2		

Remarks

(G) THESE PARTS ARE SOLD BY FIG.11, REF.NO.37.

Fig.5. CRANKSHAFT,PISTON & CAMSHAFT

(A)=2700E5/6B,6C
(B)=2700E5/6EB,C
(C)=2700E-5(E)F

(D)=3700E5/6B,6C
(E)=3700E5/6EB,C
(F)=3700E-5(E)F

5. CRANKSHAFT, PISTON & CAMSHAFT

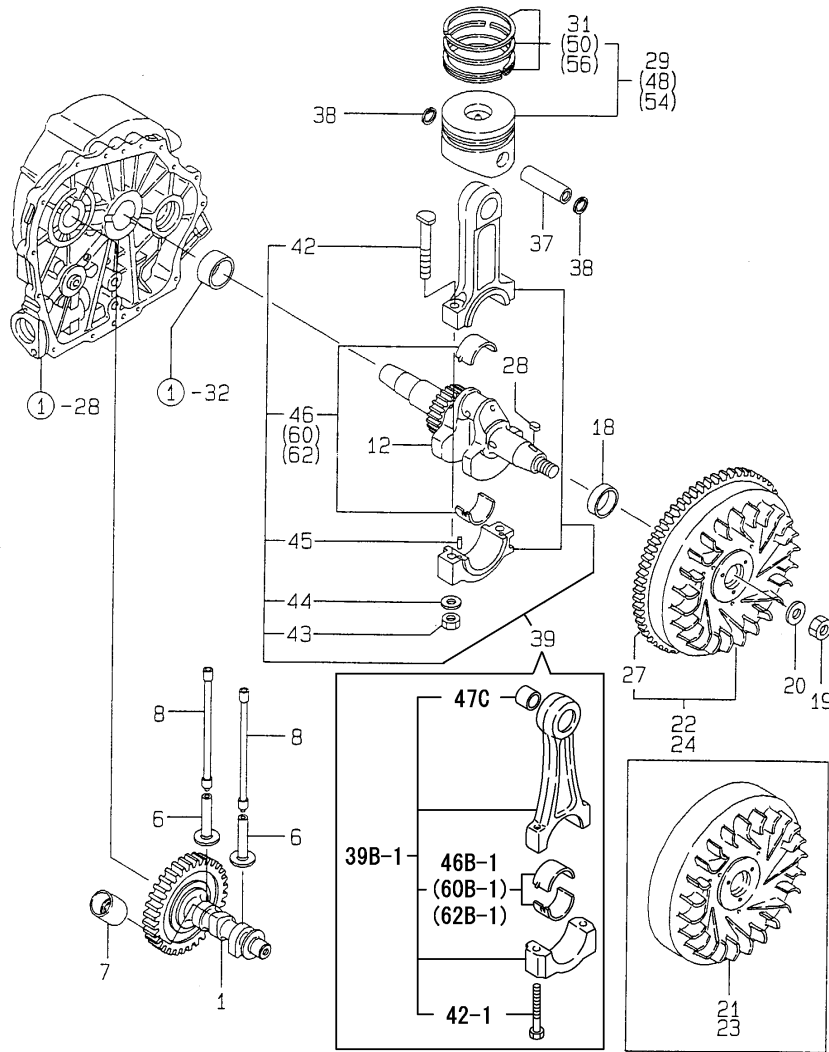

Remarks
 (1) FOR YDG2700E/3700E-5F.
 (2) FOR YDG2700E/3700E-5EF.
 (3) OVER-SIZE(O.S=0.25)PART.
 (4) OVER-SIZE(O.S=0.50)PART.
 (5) UNDER-SIZE(U.S=0.25)PART.
 (6) UNDER-SIZE(U.S=0.50)PART.
 (7) REF.NO.12B-1 & 39B-1
 INTERCHANGEABLE BY SET.

REF.	LEV.	PARTS NO.	DESCRIPTION	QTY						I	R
				(A)	(B)	(C)	(D)	(E)	(F)		
1A	1	714780-14580	CAMSHAFT (D) ASSY	1	1	1					
1B	1	714880-14580	CAMSHAFT (D) ASSY					1	1	1	
6	1	114250-14200	TAPPET	2	2	2	2	2	2	2	
7	1	114250-14260	TAPPET, FUEL	1	1	1	1	1	1	1	
8A	1	114250-14450	ROD, PUSH	2	2	2					
8B	1	114350-14450	ROD, PUSH				2	2	2		
12A	1	783292-21700	CRANKSHAFT ASSY	1	1	1					
12B	1	783392-21700	CRANKSHAFT ASSY				1	1	1		
I 12B-1	1	783886-21700	CRANKSHAFT ASSY				1	1	1	F	7
			(D=*1998.11.)		(E=*1998.11.)			(F=*1998.11.)			
18A	1	183250-21350	SPACER	1	1	1					
18B	1	183350-21350	SPACER					1	1	1	
19	1	103854-01221	NUT M16	1	1	1	1	1	1	1	
20	1	114250-21550	WASHER, FLYWHEEL	1	1	1	1	1	1	1	
21	1	114780-21400	FLYWHEEL (D)	1	1						1
22	1	114781-21590	FLYWHEEL W/RING GEAR		1	1					2
23	1	114880-21400	FLYWHEEL (D)				1		1	1	1
24	1	114881-21590	FLYWHEEL W/RING GEAR					1	1	1	2
27A	2	114262-21600	GEAR, RING		1	1					2
27B	2	114362-21600	GEAR, RING					1	1	1	2
28	1	22512-040120	KEY 4X 12	1	1	1	1	1	1	1	
29A	1	714780-22720	PISTON W/RINGS	1	1	1					
29B	1	714880-22720	PISTON W/RINGS					1	1	1	
31A	2	714770-22500	RING SET, PISTON	1	1	1					
31B	2	714870-22500	RING SET, PISTON					1	1	1	
37A	1	114250-22302	PIN, PISTON D=19	1	1	1					
37B	1	114350-22301	PIN, PISTON D=21					1	1	1	
38A	1	22252-000190	CIRCLIP 19	2	2	2					
38B	1	22252-000210	CIRCLIP 21					2	2	2	
39A	1	714250-23703	ROD ASSY, CONNECTING	1	1	1					
39B	1	714350-23704	ROD(TO 714380-23700					1	1	1	
I 39B-1	1	714380-23700	ROD ASSY, CONNECTING					1	1	1	F 7
			(D=*1998.11.)		(E=*1998.11.)			(F=*1998.11.)			
42	2	114250-23200	BOLT, ROD	2	2	2	2	2	2	2	
I 42-1	2	118200-23200	BOLT,ROD					2	2	2	S
			(D=*1998.11.)		(E=*1998.11.)			(F=*1998.11.)			
I 43	2	114250-23220	NUT, ROD BOLT	2	2	2	2	2	2	2	Z
			(D=*1998.11.)		(E=*1998.11.)			(F=*1998.11.)			
I 44	2	114250-23250	WASHER	2	2	2	2	2	2	2	Z
			(D=*1998.11.)		(E=*1998.11.)			(F=*1998.11.)			
I 45	2	22312-030080	PARALLEL PIN 3X 8	2	2	2	2	2	2	2	Z
			(D=*1998.11.)		(E=*1998.11.)			(F=*1998.11.)			
46A	2	714250-23600	BEARING, CRANKPIN	1	1	1					
46B	2	714350-23600	BEARING, CRANKPIN					1	1	1	
I 46B-1	2	714380-23600	BEARING, CRANK PIN					1	1	1	S
			(D=*1998.11.)		(E=*1998.11.)			(F=*1998.11.)			
I 47C	2	114380-23100	BUSH, PISTON PIN					1	1	1	W
			(D=*1998.11.)		(E=*1998.11.)			(F=*1998.11.)			
48A	1	714780-22620	PISTON W/RING OS=.25	1	1	1					3
48B	1	714880-22620	PISTON W/RING OS=.25					1	1	1	3
50A	2	714770-22540	RING SET O.S=0.25	1	1	1					3

Fig.5. CRANKSHAFT,PISTON & CAMSHAFT

5. CRANKSHAFT, PISTON & CAMSHAFT

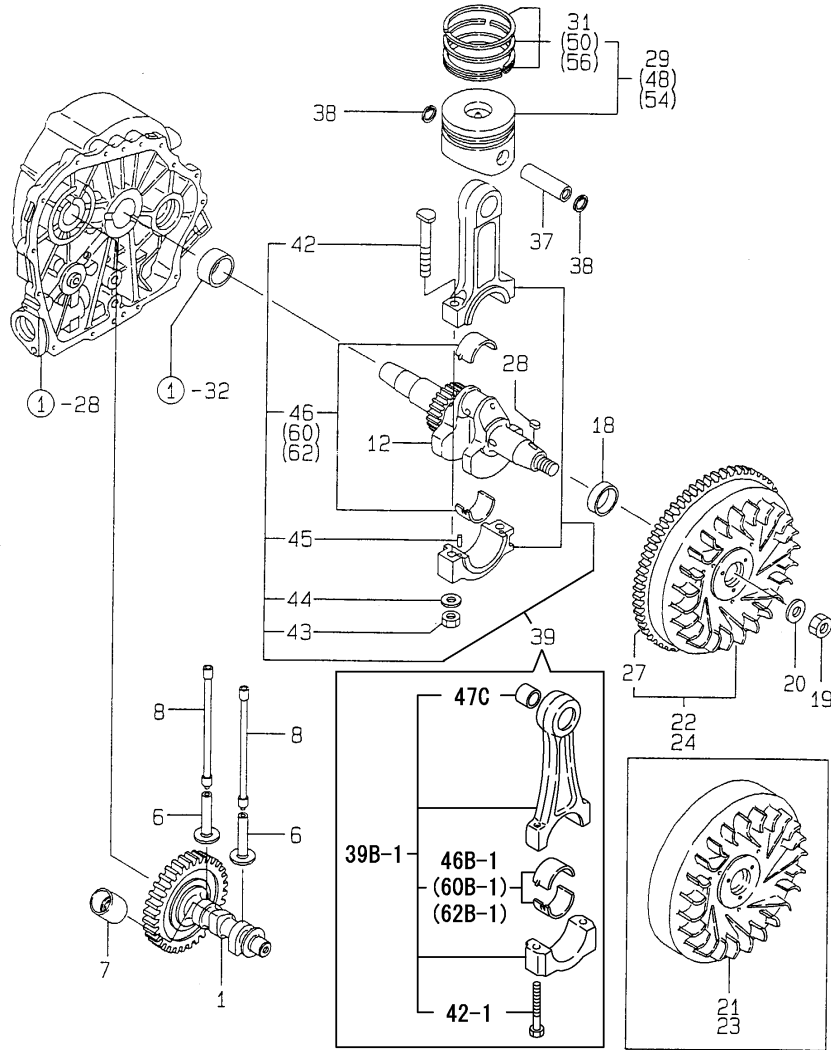

Remarks
 (1) FOR YDG2700E/3700E-5F.
 (2) FOR YDG2700E/3700E-5EF.
 (3) OVER-SIZE(O.S=0.25)PART.
 (4) OVER-SIZE(O.S=0.50)PART.
 (5) UNDER-SIZE(U.S=0.25)PART.
 (6) UNDER-SIZE(U.S=0.50)PART.
 (7) REF.NO.12B-1 & 39B-1
 INTERCHANGEABLE BY SET.

OCS10-G35900 5. CRANKSHAFT,PISTON & CAMSHAFT

(A)=2700E5/6B,6C
 (B)=2700E5/6EB,C
 (C)=2700E-5(E)F

(D)=3700E5/6B,6C
 (E)=3700E5/6EB,C
 (F)=3700E-5(E)F

REF.	LEV.	PARTS NO.	DESCRIPTION	Q'TY						I	R	
				(A)	(B)	(C)	(D)	(E)	(F)			
50B	2	714870-22540	RING SET O.S=0.25				1	1	1		3	
54A	1	714780-22580	PISTON W/RING OS=0.5	1	1	1					4	
54B	1	714880-22580	PISTON W/RING OS=0.5				1	1	1		4	
56A	2	714770-22550	RING SET O.S=0.50	1	1	1					4	
56B	2	714870-22550	RING SET O.S=0.50				1	1	1		4	
60A	1	714250-23610	BEARING,PIN(U.S=0.25)	1	1	1					5	
60B	1	714350-23610	BEARING,PIN(U.S=0.25)						1	1	1	5
I 60B-1	1	714380-23610	BEARING,PIN(U.S=0.25)						1	1	1	S 5
			(D=*1998.11.)				(E=*1998.11.)					(F=*1998.11.)
62A	1	714250-23620	BEARING,PIN(U.S=0.50)	1	1	1					6	
62B	1	714350-23620	BEARING,PIN(U.S=0.50)						1	1	1	6
I 62B-1	1	714380-23620	BEARING,PIN(U.S=0.50)						1	1	1	S 6
			(D=*1998.11.)				(E=*1998.11.)					(F=*1998.11.)

Fig.6. LUB.OIL PUMP & GOVERNOR

6.LUB.OIL PUMP & GOVERNOR

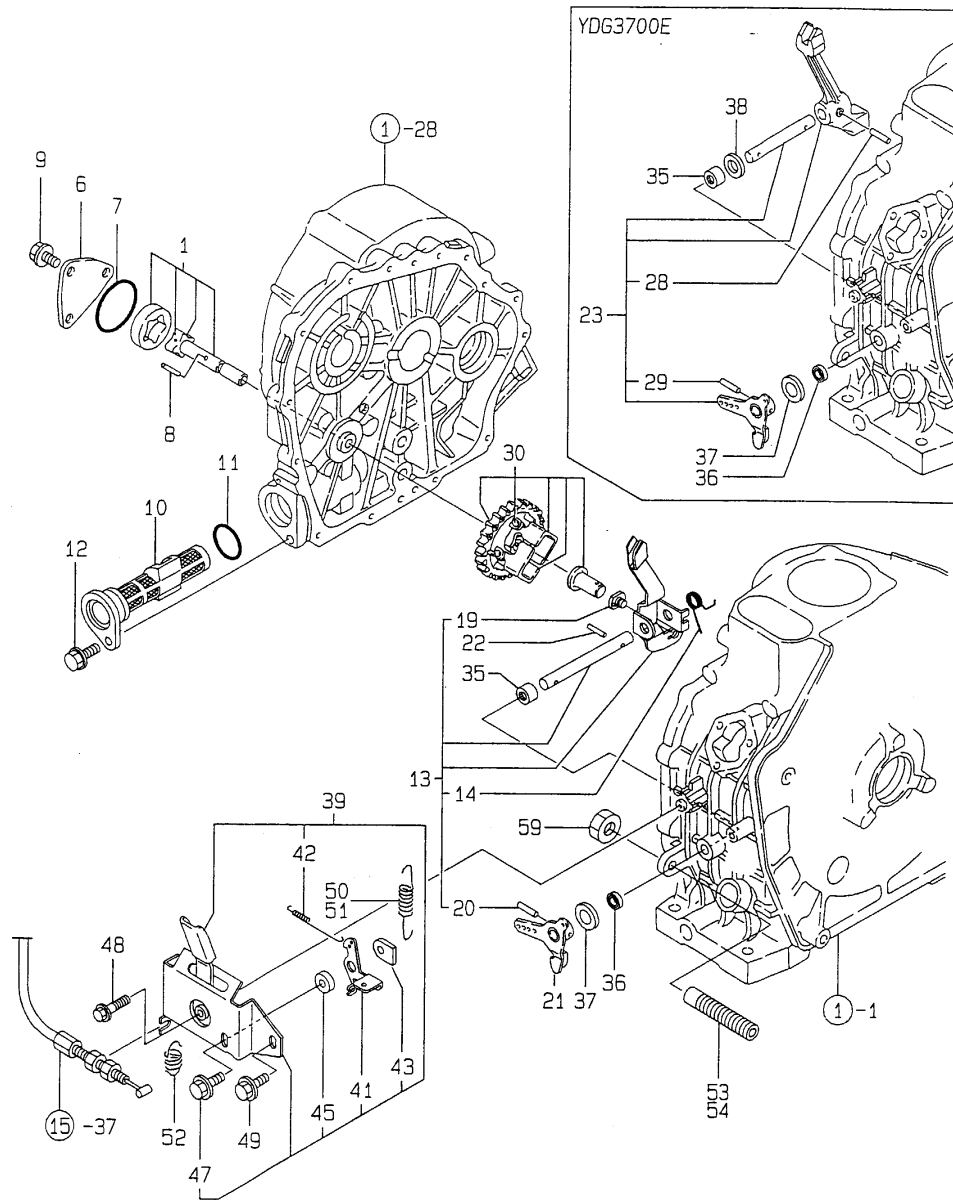

Remarks

(G) THESE PARTS ARE SOLD BY FIG.11, REF.NO.37.

(A)=2700E5/6B,6C
(B)=2700E5/6EB,C
(C)=2700E-5(E)F

(D)=3700E5/6B,6C
(E)=3700E5/6EB,C
(F)=3700E-5(E)F

REF.	LEV.	PARTS NO.	DESCRIPTION	QTY						I	R
				(A)	(B)	(C)	(D)	(E)	(F)		
1	1	114250-32010	PUMP ASSY, LUB.OIL	1	1	1	1	1	1		
6	1	114250-32070	COVER, LUB. OIL PUMP	1	1	1	1	1	1		
7	1	103338-32570	O-RING	1	1	1	1	1	1		G
8	1	22312-030160	PARALLEL PIN 3X16	1	1	1	1	1	1		
9	1	26476-060142	BOLT M 6X 14,TAPPING	3	3	3	3	3	3		
10	1	114250-35070	STRAINER, LUB. OIL	1	1	1	1	1	1		
11	1	24341-000224	O-RING 1A S-22.4	1	1	1	1	1	1		G
12	1	26106-060162	BOLT M 6X 16 PLATED	1	1	1	1	1	1		
13	1	114770-61260	SHAFT ASSY, GOVERNOR	1	1	1					
14	2	114770-61240	SPRING,START	1	1	1					
19	2	119600-61541	SHIFTER,P.T.O.	1	1	1					
20	2	22351-030020	SPRING PIN 3X20	1	1	1					
21	1	114250-61160	LEVER,GOVERNOR	1	1	1					
22	1	22322-030200	TAPER PIN 3X20	1	1	1					
23	1	714350-61500	LEVER ASSY, GOVERNOR							1	1
28	2	22322-030200	TAPER PIN 3X20							1	1
29	2	22322-030200	TAPER PIN 3X20							1	1
30	1	714770-61700	GOVERNOR ASSY	1	1	1	1	1	1	1	
35	1	114270-61520	NEEDLE BEARING FJ810	2	2	2	2	2	2		
36	1	114770-61600	SEAL, OIL	1	1	1	1	1	1		
37	1	114770-61610	WASHER, THRUST	1	1	1	1	1	1		
38	1	114770-61190	WASHER							1	1
39	1	183250-66511	BRACKET, REGULATOR	1	1	1	1	1	1		
41	2	183250-66321	LEVER	1	1	1	1	1	1		
42	2	183250-66331	SPRING, LEVER	1	1	1	1	1	1		
43	2	183250-66341	NUT	1	1	1	1	1	1		
45	2	183250-66361	COLLAR	1	1	1	1	1	1		
47	2	26106-060162	BOLT M 6X 16 PLATED	1	1	1	1	1	1		
48	1	26106-060202	BOLT M 6X 20 PLATED	1	1	1	1	1	1		
49	1	26476-060142	BOLT M 6X 14,TAPPING	1	1	1	1	1	1		
50	1	114770-66010	SPRING, REGULATOR	1	1	1					
51	1	114870-66010	SPRING, REGULATOR							1	1
52	1	114250-66200	SPRING, RETURN	1	1	1	1	1	1		
53	1	114888-66560	SCREW,LIMITER	1	1	1					
54	1	114250-66550	TORQUE SPRING ASSY							1	1
59A	1	114888-66710	NUT(M10)	1	1	1					
59B	1	26696-100002	LOCK NUT M10							1	1

Fig.7. COOLING & STARTING DEVICE

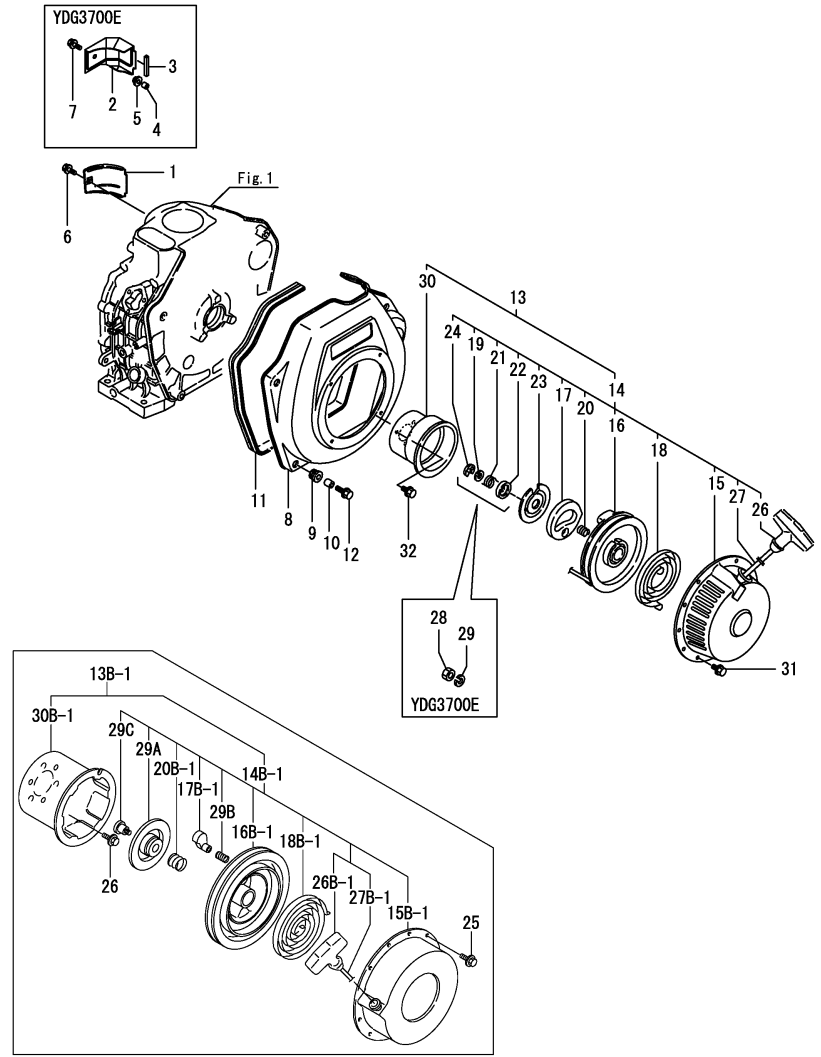

Remarks
 (1) Interchangeable by simultaneous replacement with Ref.14A-1 and Ref.30A.
 (2) Interchangeable by simultaneous replacement with Ref.14B-1 and Ref.30B-1

(A)=2700E5/6B,6C
 (B)=2700E5/6EB,C
 (C)=2700E-5(E)F

(D)=3700E5/6B,6C
 (E)=3700E5/6EB,C
 (F)=3700E-5(E)F

REF.	LEV.	PARTS NO.	DESCRIPTION	QTY						I	R	
				(A)	(B)	(C)	(D)	(E)	(F)			
1	1	114250-45211	COVER, CYLINDER	1	1	1						
2	1	114870-45201	COVER				1	1	1			
3	1	114350-45320	RUBBER, SEAL				1	1	1			
4	1	114350-45340	COLLAR				1	1	1			
5	1	183720-55210	GROMMET				1	1	1			
6	1	26476-060142	BOLT M 6X 14,TAPPING	1	1	1						
7	1	26476-060202	BOLT M 6X 20,TAPPING				1	1	1			
8A	1	114780-45100-R	CASE, FAN (RED) (50)	1	1	1						
8B	1	114360-45101-R	CASE, FAN (RED)(50)				1	1	1			
9	1	114250-45300	RUBBER, CUSHION	4	4	4	4	4	4			
10	1	114250-45310	COLLAR	4	4	4	4	4	4			
11	1	114250-45330	SEAL, FAN CASE	1	1	1	1	1	1			
12	1	114370-45350	BOLT, FAN CASE	4	4	4	4	4	4			
13A	1	114260-76050	RECOIL STARTER(D)ASY	1	1	1						
13A-1	1	114260-76051	RECOIL STARTER(D)ASY	1	1	1					R 1	
13B	1	114880-76050	RECOIL STARTER(D)ASY				1	1	1			
13B-1	1	114880-76051	STARTER ASSY,RE-COIL				1	1	1		R 2	
14A	2	114260-76250	RECOIL STARTER(D)ASY	(D=EZZZZZ)	(E=EZZZZZ)	(F=EZZZZZ)						
14A-1	2	114260-76251	STARTER ASSY, RECOIL	1	1	1					S	
14B	2	114880-76250	RECOIL STARTER(D)ASY	(A=EZZZZZ)	(B=EZZZZZ)	(C=EZZZZZ)				1	1	1
14B-1	2	114880-76251	STARTER ASSY, RECOIL	1	1	1				1	1	1
15A	3	114260-76520	CASE (D) W/NO LABEL	(D=EZZZZZ)	(E=EZZZZZ)	(F=EZZZZZ)	1	1	1			
15B	3	114880-76510	CASE (D) W/NO LABEL				1	1	1			
15B-1	3	114880-76511	CASE, STARTER	(D=EZZZZZ)	(E=EZZZZZ)	(F=EZZZZZ)	1	1	1		S	
16A	3	160260-76520	REEL, RECOIL				1	1	1			
16B	3	160810-76520	REEL, RECOIL				1	1	1			
16B-1	3	114880-76520	REEL	(D=EZZZZZ)	(E=EZZZZZ)	(F=EZZZZZ)	1	1	1			
17A	3	160260-76530	RATCHET				1	1	1			
17B	3	160840-76530	RATCHET				1	1	1			
17B-1	3	114870-76530	RATCHET				2	2	2		S	
18A	3	160260-76540	SPRING, SPIRAL	(D=EZZZZZ)	(E=EZZZZZ)	(F=EZZZZZ)	1	1	1			
18B	3	160810-76540	SPRING, SPIRAL				1	1	1			
18B-1	3	114870-76540	SPRING, SPIRAL	(D=EZZZZZ)	(E=EZZZZZ)	(F=EZZZZZ)	1	1	1		S	
19	3	160260-76550	WASHER, THRUST				1	1	1			
20A	3	160260-76560	SPRING, FRICTION				1	1	1			
20B	3	160840-76560	SPRING, FRICTION				1	1	1			
20B-1	3	114870-76560	SPRING, FRICTION	(D=EZZZZZ)	(E=EZZZZZ)	(F=EZZZZZ)	1	1	1		S	
21	3	160290-76570	SPRING, RETURN				1	1	1			
22	3	160260-76580	COVER, SPRING				1	1	1			
23A	3	160260-76590	PLATE, FRICTION				1	1	1			
23B	3	160810-76580	PLATE, FRICTION	(D=EZZZZZ)	(E=EZZZZZ)	(F=EZZZZZ)				1	1	1
											Z	

Fig.7. COOLING & STARTING DEVICE

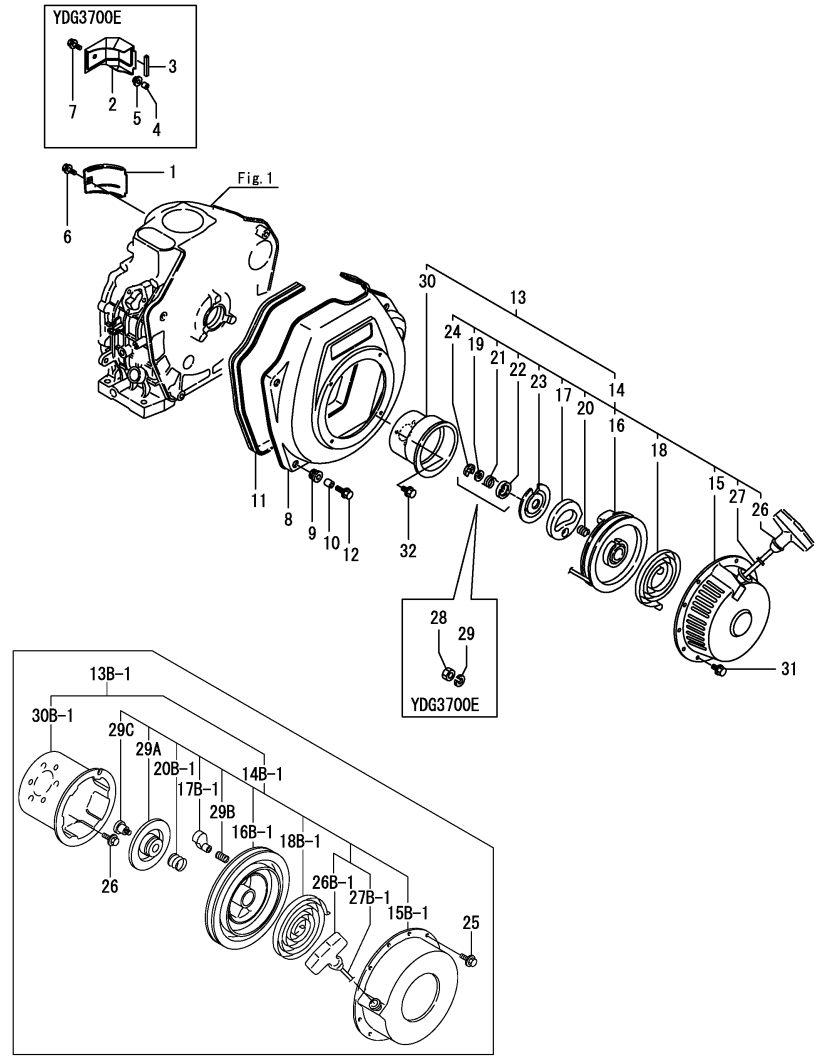

Remarks
 (1) Interchangeable by simultaneous replacement with Ref.14A-1 and Ref.30A.
 (2) Interchangeable by simultaneous replacement with Ref.14B-1 and Ref.30B-1

(A)=2700E5/6B,6C
 (B)=2700E5/6EB,C
 (C)=2700E-5(E)F

(D)=3700E5/6B,6C
 (E)=3700E5/6EB,C
 (F)=3700E-5(E)F

REF.	LEV.	PARTS NO.	DESCRIPTION	Q'TY						I	R
				(A)	(B)	(C)	(D)	(E)	(F)		
24	3	160260-76600	CIRCLIP(E)	1	1	1					
26A	3	160260-76620	KNOB, STARTER	1	1	1					
26A-1	3	160490-76600	KNOB, STARTER	1	1	1					S
				(A=EZZZZZ)	(B=EZZZZZ)	(C=EZZZZZ)					
26B	3	160810-76620	KNOB, STARTER					1	1	1	
26B-1	4	114870-76620	KNOB, STARTER					1	1	1	S
				(D=EZZZZZ)	(E=EZZZZZ)	(F=EZZZZZ)					
27A	3	160260-76630	ROPE, STARTER	1	1	1					
27B	3	160810-76630	ROPE, STARTER					1	1	1	
27B-1	4	114870-76630	ROPE, STARTER					1	1	1	S
				(D=EZZZZZ)	(E=EZZZZZ)	(F=EZZZZZ)					
28	3	181130-76680	NUT					1	1	1	Z
				(D=EZZZZZ)	(E=EZZZZZ)	(F=EZZZZZ)					
29	3	181130-76700	WASHER					1	1	1	Z
				(D=EZZZZZ)	(E=EZZZZZ)	(F=EZZZZZ)					
29A	3	114880-76550	GUIDE, RATCHET					1	1	1	W
				(D=EZZZZZ)	(E=EZZZZZ)	(F=EZZZZZ)					
29B	3	114870-76570	SPRING, RETURN					2	2	2	W
				(D=EZZZZZ)	(E=EZZZZZ)	(F=EZZZZZ)					
29C	3	114870-76580	SCREW, SETTING					1	1	1	W
				(D=EZZZZZ)	(E=EZZZZZ)	(F=EZZZZZ)					
30A	2	114250-76590	PULLEY, STARTER	1	1	1					
30B	2	114350-76590	PULLEY, STARTER					1	1	1	
30B-1	2	114350-76591	PULLEY, STARTER					1	1	1	S
				(D=EZZZZZ)	(E=EZZZZZ)	(F=EZZZZZ)					
31	1	26106-060082	BOLT M 6X 8 PLATED	4	4	4	4	4	4	4	
32	1	26106-060122	BOLT M 6X 12 PLATED	3	3	3	3	3	3	3	

Fig.8. FUEL INJECTION PUMP

OCS10-G35900 8. FUEL INJECTION PUMP

(A)=2700E5/6B,6C
(B)=2700E5/6EB,C
(C)=2700E-5(E)F

(D)=3700E5/6B,6C
(E)=3700E5/6EB,C
(F)=3700E-5(E)F

8.FUEL INJECTION PUMP

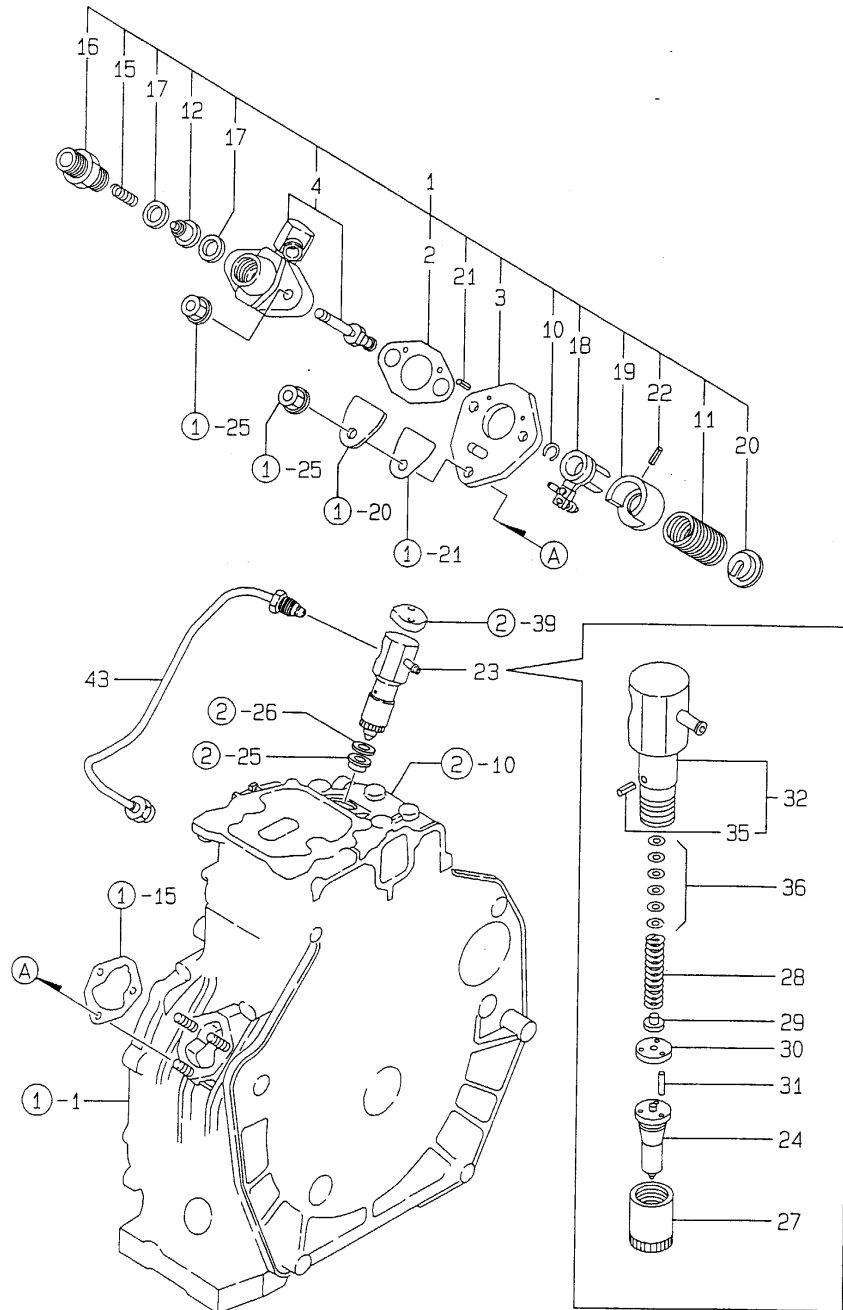

REF.	LEV.	PARTS NO.	DESCRIPTION	Q'TY						I	R
				(A)	(B)	(C)	(D)	(E)	(F)		
1A	1	783250-51701	PUMP ASSY, F.INJECT.	1	1	1					
1B	1	783452-51700	PUMP ASSY, F.INJECT.					1	1	1	
2	2	105546-51020	GASKET	1	1	1	1	1	1	1	
3	2	114250-51080	PLATE	1	1	1	1	1	1	1	
4A	2	183250-51200	BODY ASSY, F.I. PUMP	1	1	1					
4B	2	183350-51200	BODY ASSY, F.I. PUMP						1	1	1
10	2	114250-51150	RING, SNAP	1	1	1	1	1	1	1	
11	2	114250-51160	SPRING	1	1	1	1	1	1	1	
12	2	114250-51300	VALVE ASSY, DELIVERY	1	1	1	1	1	1	1	
15	2	105546-51330	SPRING, DELIV. VALVE	1	1	1	1	1	1	1	
16	2	114250-51340	HOLDER, F.I.P.DELIVE	1	1	1	1	1	1	1	
17	2	124550-51350	GASKET, DELIVERY	2	2	2	2	2	2	2	
18	2	114250-51600	LEVER ASSY, CONTROL	1	1	1	1	1	1	1	
19	2	114250-51640	SEAT (A), SPRING	1	1	1	1	1	1	1	
20	2	114250-51650	SEAT (B), SPRING	1	1	1	1	1	1	1	
21	2	22351-020006	SPRING PIN 2X 6	2	2	2	2	2	2	2	
22	2	22351-030008	SPRING PIN 3X 8	1	1	1	1	1	1	1	
23A	1	714250-53101	VALVE ASSY, F.INJECT	1	1	1					
23B	1	714870-53100	VALVE ASSY, F.INJECT					1	1	1	
24A	2	114250-53001	NOZZLE ASSY,F.INJECT	1	1	1					
24B	2	114870-53000	NOZZLE ASSY,F.INJECT					1	1	1	
27	2	114250-53080	NUT, NOZZLE CASE	1	1	1	1	1	1	1	
28	2	114250-53120	SPRING, NOZZLE	1	1	1	1	1	1	1	
29	2	114250-53130	SEAT, NOZZLE SPRING	1	1	1	1	1	1	1	
30	2	114250-53140	PLATE, STOP	1	1	1	1	1	1	1	
31	2	114250-53210	PIN	2	2	2	2	2	2	2	
32	2	114250-53300	HOLDER ASSY, NOZZLE	1	1	1	1	1	1	1	
35	3	114250-53331	PIN, SPRING	1	1	1	1	1	1	1	
36	2	114250-53400	SHIM PACK	1	1	1	1	1	1	1	
43A	1	183250-59800	PIPE, FUEL INJECTION	1	1	1					
43B	1	183350-59800	PIPE, FUEL INJECTION						1	1	1

Fig.9. FUEL TANK & FUEL LINE

9.FUEL TANK & FUEL LINE

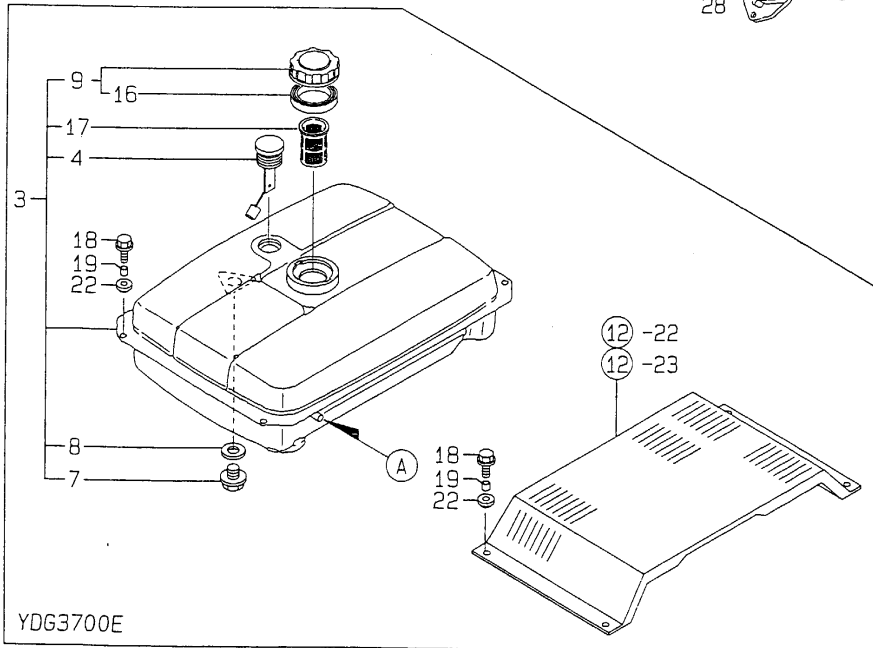
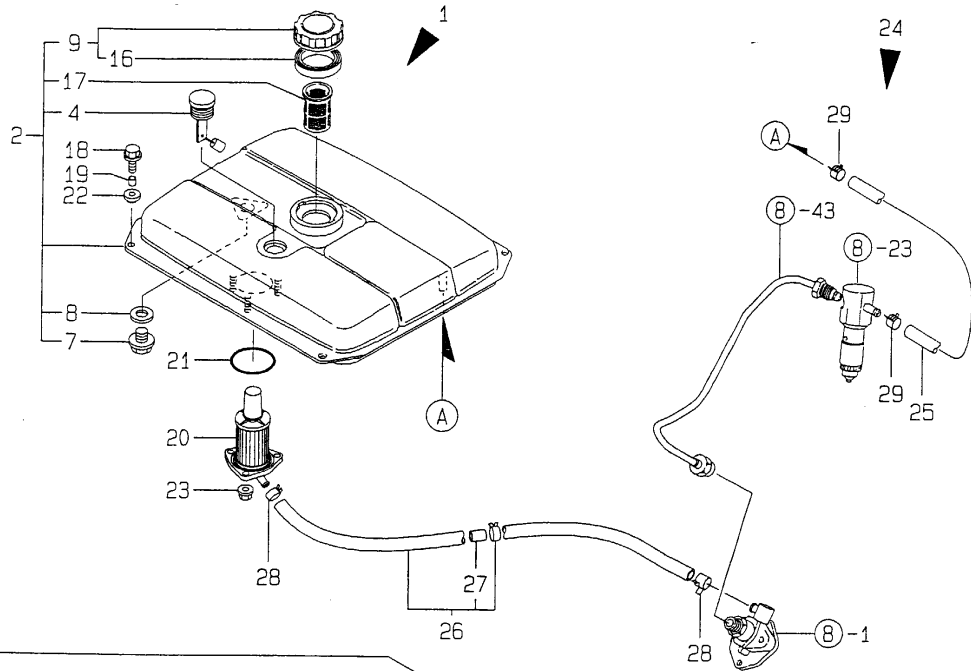

YDG3700E

OCS10-G35900 9. FUEL TANK & FUEL LINE

(A)=2700E5/6B,6C
(B)=2700E5/6EB,C
(C)=2700E-5(E)F

(D)=3700E5/6B,6C
(E)=3700E5/6EB,C
(F)=3700E-5(E)F

REF.	LEV.	PARTS NO.	DESCRIPTION	QTY						I	R
				(A)	(B)	(C)	(D)	(E)	(F)		
2	2	X3A05276KD0	TANK,ASSY	1	1	1					
3	2	X2A05277KD0	TANK,ASSY (50)					1	1	1	
4	3	X3A06146KA0	GAUGE, FUEL OIL	1	1	1	1	1	1	1	
7	3	104200-55080	PLUG, DRAIN	1	1	1	1	1	1	1	
8	3	22190-120002	SEAL WASHER 12	1	1	1	1	1	1	1	
9	3	160710-55061	CAP ASSY, FUEL TANK	1	1	1	1	1	1	1	
16	4	160393-55050	GASKET, TANK CAP	1	1	1	1	1	1	1	
17	3	160710-55100	STRAINER, FUEL TANK	1	1	1	1	1	1	1	
18	2	X3A06123K03	BOLT	4	4	4	8	8	8	8	
19	2	X5M07994000	SPACER	4	4	4	8	8	8	8	
20	2	183254-55120	STRAINER ASSY, FUEL	1	1	1	1	1	1	1	
21	3	24341-000450	O-RING 1A S-45.0	1	1	1	1	1	1	1	
22	2	183720-55210	GROMMET	4	4	4	8	8	8	8	
23	2	26366-060002	NUT M 6	3	3	3	3	3	3	3	
24A	1	183254-59100	PIPE ASSY, FUEL	1	1	1					
24B	1	183854-59100	PIPE ASSY, FUEL					1	1	1	
25A	2	X3A06356K01	PIPE, FUEL RETURN	1	1	1					
25B	2	X3A06356K02	PIPE, FUEL RETURN					1	1	1	
26A	2	X3A06873KA0	PIPE, FUEL OIL	1	1	1					
26B	2	X3A06873KB0	PIPE, FUEL OIL					1	1	1	
27	3	183250-59040	PIECE	1	1	1	1	1	1	1	
28	2	106990-44660	CLIP,HOSE	2	2	2	2	2	2	2	
29	2	124722-59050	CLAMP 9	2	2	2	2	2	2	2	

Fig.10. STARTING MOTOR & DYNAMO

(A)=2700E5/6B,6C

(B)=2700E5/6EB,C

(C)=2700E-5(E)F

(D)=3700E5/6B,6C

(E)=3700E5/6EB,C

(F)=3700E-5(E)F

10.STARTING MOTOR & DYNAMO

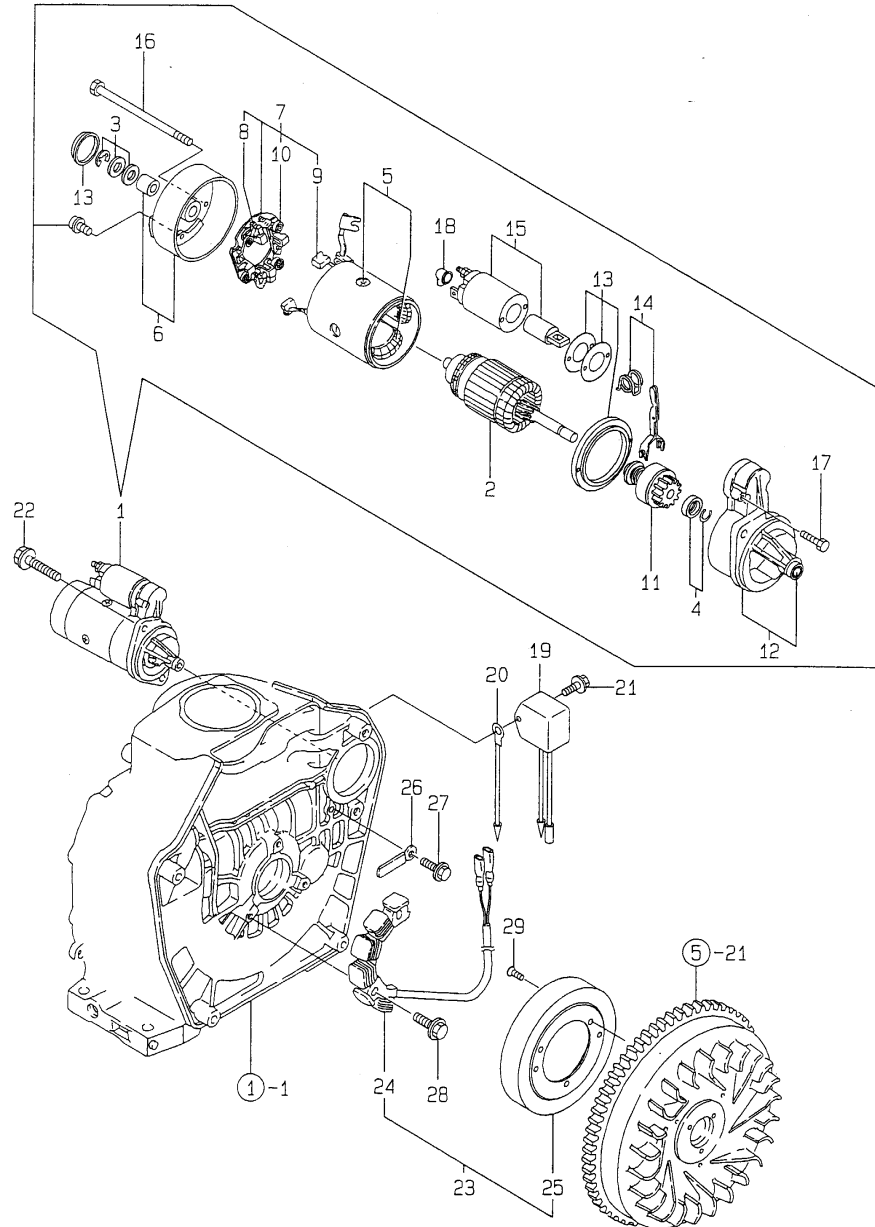

REF.	LEV.	PARTS NO.	DESCRIPTION	QTY						I	R
				(A)	(B)	(C)	(D)	(E)	(F)		
1	1	114362-77011	STARTER(HITACHI 12V	1	1		1	1		1	
2	2	114381-77110	ARMATURE		1	1		1	1		1
3	2	X2114811000	WASHER KIT, THRUST	1	1			1	1		1
4	2	X2114715500	STOPPER SET, PINION	1	1			1	1		1
5	2	114381-77130	COIL ASSY, FIELD	1	1			1	1		1
6	2	114381-77140	COVER, REAR	1	1			1	1		1
7	2	114371-77160	HOLDER ASSY, BRUSH	1	1			1	1		1
8	3	114371-79040	BRUSH (-)	2	2			2	2		1
9	3	114371-79050	BRUSH (+)	1	1			1	1		1
10	3	114371-79060	SPRING, BRUSH	3	3			3	3		1
11	2	X2114455080	PINION ASSY	1	1			1	1		1
12	2	114381-77150	HOUSING ASSY, GEAR	1	1			1	1		1
13	2	114371-77170	COVER KIT, DUST	1	1			1	1		1
14	2	X2114560130	LEVER KIT, SHIFT	1	1			1	1		1
15	2	X2114275010	SWITCH ASSY, MAGNET	1	1			1	1		1
16	2	X2114680050	BOLT, THROUGH	2	2			2	2		1
17	2	114371-79070	BOLT M 6X 37	2	2			2	2		1
18	2	X2114274200	COVER, TERMINAL	1	1			1	1		1
19	1	160970-77350	RECTIFIER	1	1			1	1		1
20	1	183350-77400	WIRE, LEAD	1	1			1	1		1
21	1	26106-060122	BOLT M 6X 12 PLATED	1	1			1	1		1
22	1	26106-100302	BOLT M10X 30 PLATED	2	2			2	2		1
23	1	114351-78251	DYNAMO ASSY	1	1			1	1		1
24	2	114351-78751	STATOR ASSY	1	1			1	1		1
25	2	114351-78761	WHEEL, DYNAMO	1	1			1	1		1
26	1	160710-78710	CLAMP, CORD	1	1			1	1		1
27	1	26476-060142	BOLT M 6X 14,TAPPING	1	1			1	1		1
28	1	26476-060202	BOLT M 6X 20,TAPPING	3	3			3	3		1
29	1	26577-060142	SCREW M 6X 14	3	3			3	3		1

Remarks

(1) FOR YDG2700E/3700E-5EF.

Fig.11. TOOL,LABEL & GASKET SET

(A)=2700E5/6B,6C
(B)=2700E5/6EB,6C
(C)=2700E-5(E)F

(D)=3700E5/6B,6C
(E)=3700E5/6EB,6C
(F)=3700E-5(E)F

11. TOOL, LABEL & GASKET SET

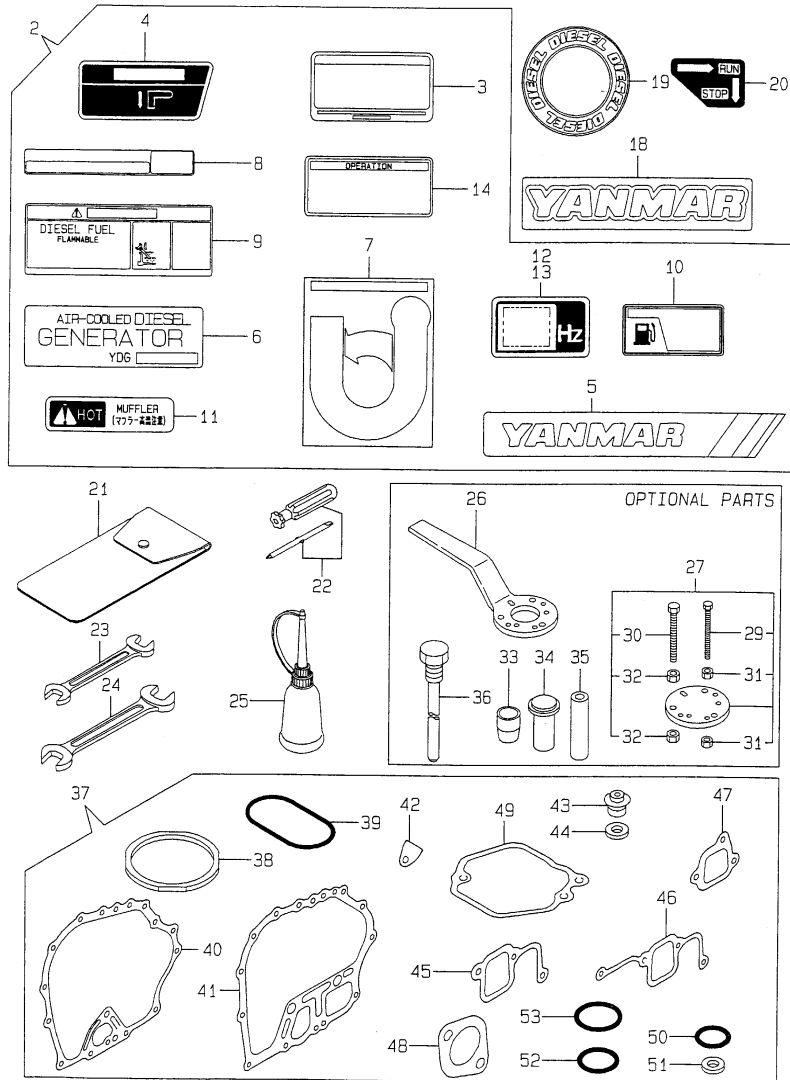

Remarks

- (1) FOR YDG2700E/3700E-5B/5EB.
- (2) FOR YDG2700E/3700E-6B/6EB.
- (3) FOR YDG2700E/3700E-6C/6EC.
- (4) FOR YDG2700E/3700E-5F.
- (5) FOR YDG2700E/3700E-5EF.
- (6) FOR YDG3700E-6B/5EB.
- (7) OPTIONAL PART.

REF.	LEV.	PARTS NO.	DESCRIPTION	QTY						I	R
				(A)	(B)	(C)	(D)	(E)	(F)		
3A	2	X3A06338K01	MARK PLATE,PW	1							1
3B	2	X3A06338K02	MARK PLATE,PW	1							2
3C	2	X3A06338K03	MARK PLATE,PW	1							3
3D	2	X3A06941K01	MARK PLATE,PW		1						1
3E	2	X3A06941K02	MARK PLATE,PW		1						2
3F	2	X3A06941K03	MARK PLATE,PW		1						3
3G	2	X3A06338K04	MARK PLATE,PW			1					4
3H	2	X3A06941K04	MARK PLATE,PW			1					5
3I	2	X3A06393K01	MARK PLATE,PW				1				3
3J	2	X3A06393K02	MARK PLATE,PW				1	1			2
3K	2	X3A06393K03	MARK PLATE,PW				1				3
3L	2	X3A06942K01	MARK PLATE,PW					1			6
3M	2	X3A06942K03	MARK PLATE,PW					1			3
3N	2	X3A06393K04	MARK PLATE,PW							1	4
3O	2	X3A06942K04	MARK PLATE,PW							1	5
4	2	X3A06813K01	MARK PLATE,DC	1	1	1	1	1	1	1	
5	2	X3A06919K01	MARK PLATE,YM	1	1	1	1	1	1	1	
6	2	X3A06920K03	MARK PLATE,GH	1	1	1	1	1	1	1	
7	2	X3A06934K01	MARK PLATE,DC	1	1	1	1	1	1	1	
8	2	183251-07130	LABEL, OIL WARNING	1	1	1	1	1	1	1	
9	2	183251-07170	LABEL, CAUTION	1	1	1	1	1	1	1	
10	2	183251-07190	LABEL, DIESEL FUEL	1	1	1	1	1	1	1	
11	2	170001-07230	LABEL,MUFFLER CAUTIO	1	1	1	1	1	1	1	
12	2	183610-07230	LABEL, 50HZ	1	1	1	1	1	1	1	
13	2	183620-07230	LABEL, 60HZ	1	1		1	1			
14	2	183285-07300	LABEL, OPERATION	1	1	1	1	1	1	1	
18	1	114250-07111	LABEL, YANMAR	1	1	1	1	1	1	1	
19	1	114261-07350	LABEL	1	1	1	1	1	1	1	
20	1	183250-07480	LABEL, RUN-STOP	1	1	1	1	1	1	1	
21	1	114250-92600	BAG, TOOL	1	1	1	1	1	1	1	
22	1	160330-92730	SCREWDRIVER (+)	1	1	1	1	1	1	1	
23	1	28110-100120	WRENCH 10X12	1	1	1	1	1	1	1	
24	1	28110-140170	WRENCH 14X17	1	1	1	1	1	1	1	
25	1	28210-000150	FEEDER, OIL	1	1	1	1	1	1	1	
26	1	114250-92101	F.W. LOCKING HANDLE	1	1	1	1	1	1	1	7
27	1	114250-92130	REMOVER, FLYWHEEL	1	1	1	1	1	1	1	7
29	2	26116-060454	BOLT M 6X 45 PLATED	4	4	4	4	4	4	4	7
30	2	26116-080454	BOLT M 8X 45 PLATED	3	3	3	3	3	3	3	7
31	2	26716-060002	NUT 6	8	8	8	8	8	8	8	7
32	2	26716-080002	NUT M 8	6	6	6	6	6	6	6	7
33A	1	114250-92301	GUIDE, OIL SEAL	1	1	1					7
33B	1	114361-92300	GUIDE, OIL SEAL				1	1	1		7
34A	1	114250-92311	INSTALLING TOOL	1	1	1					7
34B	1	114350-92311	INSTALLING TOOL	1	1	1	1	1	1	1	7
35A	1	114250-92350	INSTALLING TOOL	1	1	1					7
35B	1	114350-92350	INSTALLING TOOL					1	1	1	7
36A	1	183754-92350	ROTOR REMOVER	1	1	1					7
36B	1	183854-92350	ROTOR REMOVER					1	1	1	7
37A	1	714770-92601	GASKET SET	1	1	1					7
37B	1	714870-92601	GASKET SET					1	1	1	7
38A	2	114770-01340	GASKET, CYL. HEAD	1	1	1					

Fig.11. TOOL,LABEL & GASKET SET

11. TOOL, LABEL & GASKET SET

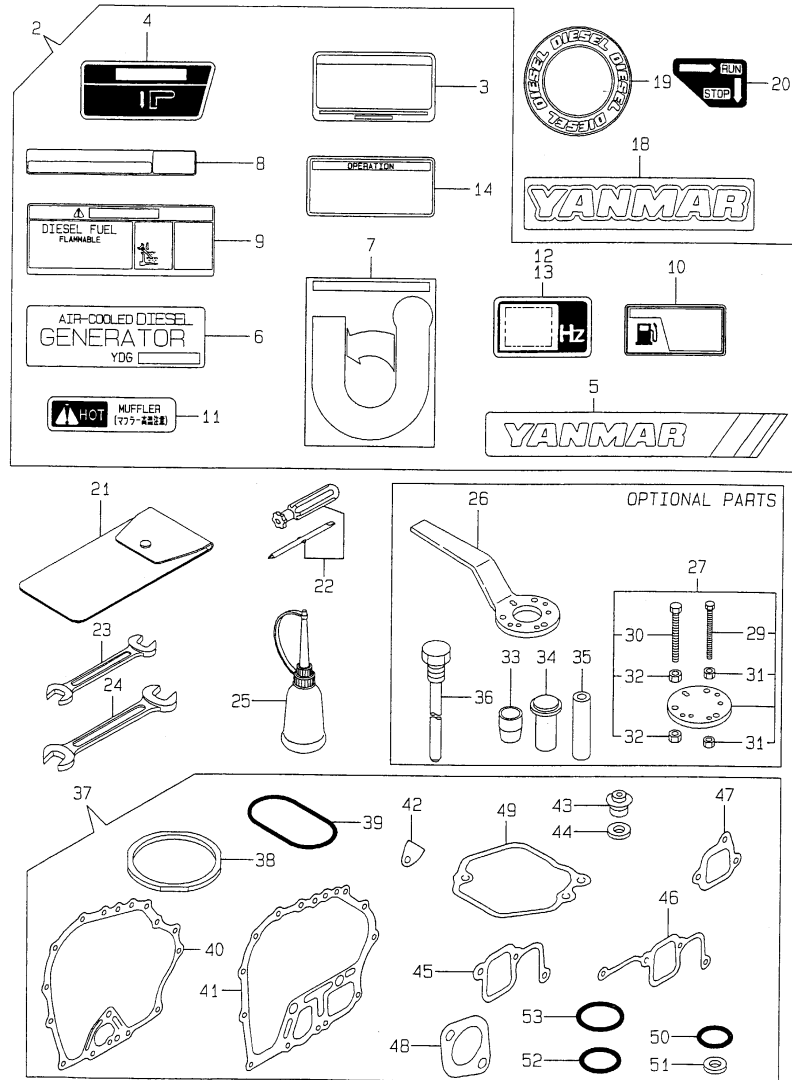

Remarks

- (1) FOR YDG2700E/3700E-5B/5EB.
- (2) FOR YDG2700E/3700E-6B/6EB.
- (3) FOR YDG2700E/3700E-6C/6EC.
- (4) FOR YDG2700E/3700E-5F.
- (5) FOR YDG2700E/3700E-5EF.
- (6) FOR YDG3700E-6B/5EB.
- (7) OPTIONAL PART.

(A)=2700E5/6B,6C
(B)=2700E5/6EB,C
(C)=2700E-5(E)F

(D)=3700E5/6B,6C
(E)=3700E5/6EB,C
(F)=3700E-5(E)F

REF.	LEV.	PARTS NO.	DESCRIPTION	QTY						I	R
				(A)	(B)	(C)	(D)	(E)	(F)		
38B	2	114870-01340	GASKET, CYL. HEAD				1	1	1		
39A	2	114250-01380	O-RING	1	1	1					
39B	2	114350-01380	O-RING				1	1	1		
40	2	114250-01412	GASKET, CRANK CASE	1	1	1					
41	2	114350-01412	GASKET, CRANK CASE				1	1	1		
42	2	114250-01841	GASKET, COVER	1	1	1	1	1	1		
43A	2	114250-11340	SEAL, VALVE STEM	2	2	2					
43B	2	114350-11340	SEAL, VALVE STEM				2	2	2		
44	2	114250-11460	GASKET, NOZZLE	1	1	1	1	1	1		
45	2	114250-12201	GASKET, AIR INTAKE	1	1	1					
46	2	114350-12202	GASKET, AIR INTAKE				1	1	1		
47	2	114250-12211	GASKET, AIR CLEANER	1	1	1	1	1	1		
48	2	114250-13201	GASKET, MUFFLER	1	1	1	1	1	1		
49	2	114250-11311	GASKET, BONNET	1	1	1	1	1	1		
50	2	24311-000180	O-RING 1A P-18.0	1	1	1	1	1	1		
51	2	22190-160002	SEAL WASHER 16S	2	2	2	2	2	2		
52	2	24341-000224	O-RING 1A S-22.4	1	1	1	1	1	1		
53	2	103338-32570	O-RING	1	1	1	1	1	1		

Fig.12. FRAME & BATTERY

12.FRAME & BATTERY

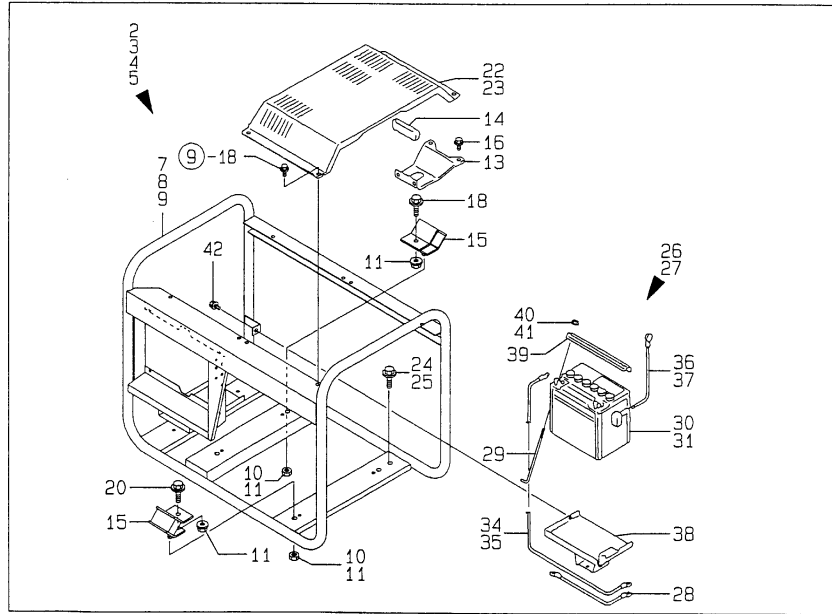
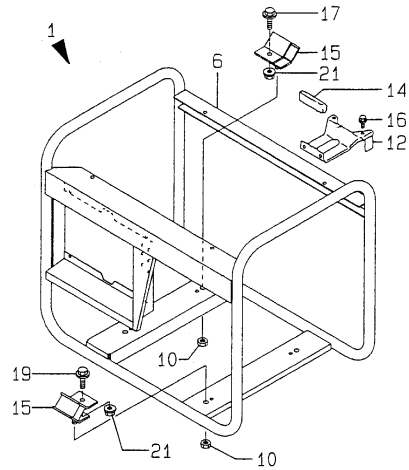

Remarks

- (1) FOR YDG2700E/3700E-5F.
- (2) FOR YDG2700E/3700E-5EF.
- (3) FOR YDG3700E-5B/6C/5F.
- (4) FOR YDG3700E-5B/6C.
- (5) FOR YDG3700E-6B.

(A)=2700E5/6B,6C
(B)=2700E5/6EB,C
(C)=2700E-5(E)F

(D)=3700E5/6B,6C
(E)=3700E5/6EB,C
(F)=3700E-5(E)F

REF.	LEV.	PARTS NO.	DESCRIPTION	QTY						I	R
				(A)	(B)	(C)	(D)	(E)	(F)		
1	1	183754-08100	FRAME ASSY (39)	1		1					1
2	1	183755-08100	FRAME ASSY (39)		1	1					2
3	1	183854-08100-2	FRAME ASSY (39)				1		1		3
4	1	183854-08100-1	FRAME ASSY (80)					1			5
5	1	183855-08100	FRAME ASSY (39)						1	1	2
6	2	X1A02522KE0	FRAME	1		1		1			1
7	2	X1A02523KE0	FRAME		1	1					2
8	2	X1A02524KE0	FRAME				1		1		4
9	2	X1A02524KA0	FRAME				1				5
10	2	X4A05719K02	NUT	4	4	4	4	4	4	4	4
11	2	X4A05719K02	NUT					8			5
12	2	183250-08150	STOPPER	1	1	1					
13	2	183350-08150	STOPPER				1	1	1		
14	2	183250-08160	RUBBER	1	1	1	1	1	1	1	
15	2	183284-08250	DAMPER	4	4	4	4	4	4	4	
16	2	26106-080162	BOLT M 8X 16 PLATED	2	2	2	2	2	2	2	
17	2	26106-080252	BOLT M 8X 25 PLATED	2	2	2					
18	2	X3A06403K02	BOLT				2	2	2		
19	2	26106-080352	BOLT M 8X 35 PLATED	2	2	2					
20	2	X3A06403K03	BOLT				2	2	2		
21	2	26366-080002	NUT M 8	4	4	4					
22	2	183384-08350-R	COVER,ENGINE(RED:50)				1	1	1		4
23	2	183384-08350-1	COVER,ENG(PURPLE:PL)				1				5
24	2	26106-060122	BOLT M 6X 12 PLATED					4	4		2
25	2	26106-060122	BOLT M 6X 12 PLATED				1		1		1
26	1	183255-79110	BATTERY CABLE,ASSY		1	1					2
27	1	183855-79100	BATTERY CABLE,ASSY					1	1		2
28	2	X3A06120K00	CODE,ASSY		1	1		1	1		2
29	2	X4A05899K01	BOLT,CLANP		2	2		2	2		2
30	2	183261-79620	BATTERY (12V-18A)		1	1					2
31	2	183350-79510	BATTERY ASSY					1	1		2
34	2	183251-79550	CABLE (+)		1	1					2
35	2	183350-79560	CABLE (+)					1	1		2
36	2	183920-79560	CABLE (-)		1	1					2
37	2	183251-79570	CABLE (-)					1	1		2
38	2	183350-79610-1	BRACKET,BATTERY (12)					1	1		2
39	2	183350-79630	RETAINER(SILVER)(17)		1	1		1	1		2
40	2	X4A05900K01	NUT		2	2					2
41	2	26366-050002	U-NUT M 5					2	2		2
42	1	26106-060102	BOLT 6X 10 PLATED					3	3		2

Fig.13. GENERATOR(YDG2700E)

13. GENERATOR (YDG2700E)

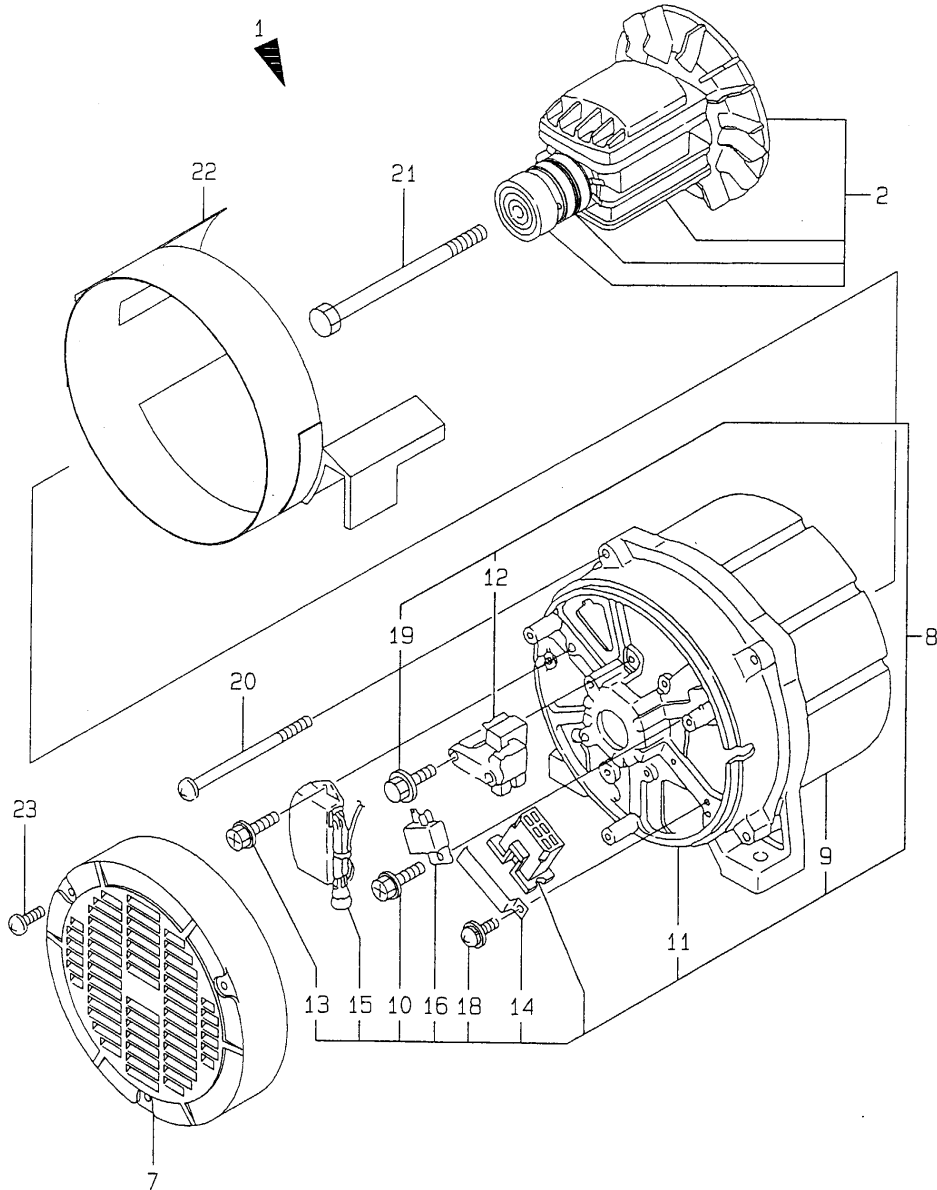

Remarks

- (1) FOR YDG2700E-5B/5EB.
- (2) FOR YDG2700E-6B/6C/6EB/6EC.

(A)=2700E5/6B,6C
(B)=2700E5/6EB,C
(C)=2700E-5(E)F

(D)=3700E5/6B,6C
(E)=3700E5/6EB,C
(F)=3700E-5(E)F

REF.	LEV.	PARTS NO.	DESCRIPTION	QTY						I	R
				(A)	(B)	(C)	(D)	(E)	(F)		
1A	1	183754-74110	GENERATOR,ASSY	1	1						1
1B	1	183764-74110	GENERATOR,ASSY	1	1						2
1C	1	183754-74170	GENERATOR,ASSY			1					
2	2	X2A02536KA0	ROTOR,ASSY	1	1	1					
7	2	X2A04759K01	COVER,END	1	1	1					
8A	2	X2A05264KA0	STATOR,ASSY	1	1						1
8B	2	X2A05264KD0	STATOR,ASSY	1	1						2
8C	2	X2A05264KC0	STATOR,ASSY				1				
9A	3	X2A05265KA0	STATOR	1	1						1
9B	3	X2A05265KD0	STATOR	1	1						2
9C	3	X2A05265KC0	STATOR				1				
10	3	X4M47065000	SCREW,TAPPING	1	1	1					
11A	3	183740-74250	COVER, REAR	1	1						
11B	3	183740-74251	COVER, REAR				1				
12	3	183250-74271	BRUSH ASSY	1	1	1					
13	3	183820-74300	SCREW M 5X 14	2	2	2					
14	3	183740-74310	CLAMP	1	1	1					
15	3	183731-74450	AVR	1	1						
I	15A	3	183731-74470	AVR			1				W
			(C=FROM 1ST)								
16	3	183210-74470	RECTIFIER	1	1	1					
18	3	26023-040202	SCREW M 4X 20	1	1	1					
19	3	26023-040202	SCREW M 4X 20	2	2	2					
20	2	X3A06121K01	BOLT,THROUGH	4	4	4					
21	2	X3A06122K03	BOLT,PLATED	1	1	1					
22	2	X3A06948K01	BAND	1	1	1					
23	2	26023-040162	SCREW M 4X 16	3	3	3					

Fig.14. GENERATOR(YDG3700E)

14. GENERATOR (YDG3700E)

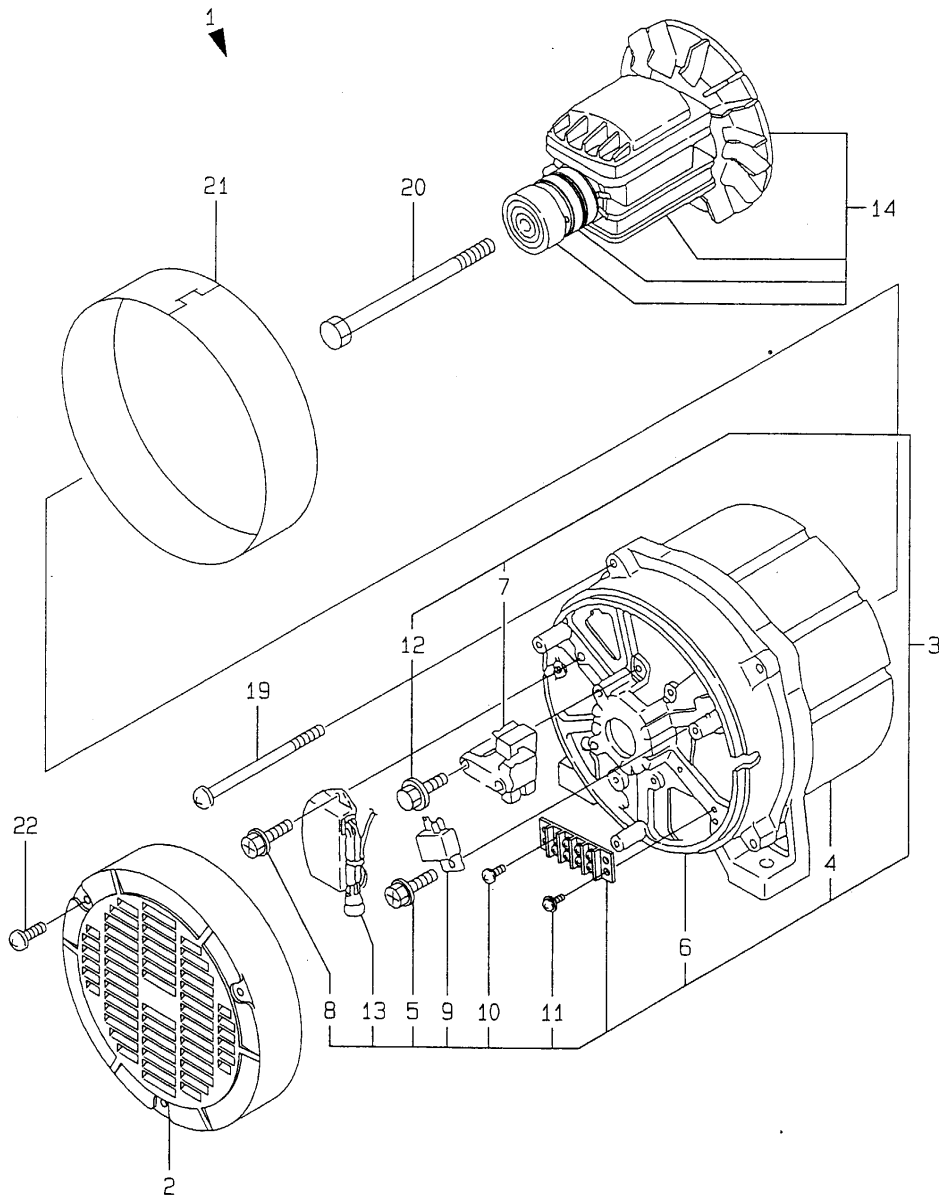

Remarks

- (1) FOR YDG3700E-5B/5EB.
- (2) FOR YDG3700E-6B/6C/6EB/6EC.

(A)=2700E5/6B,6C
(B)=2700E5/6EB,C
(C)=2700E-5(E)F

(D)=3700E5/6B,6C
(E)=3700E5/6EB,C
(F)=3700E-5(E)F

REF.	LEV.	PARTS NO.	DESCRIPTION	QTY						I	R
				(A)	(B)	(C)	(D)	(E)	(F)		
1A	1	183854-74110	GENERATOR,ASSY				1	1			1
1B	1	183864-74110	GENERATOR,ASSY				1	1			2
1C	1	183854-74170	GENERATOR,ASSY							1	
2	2	X2A04759K01	COVER,END				1	1	1		
3A	2	X2A05270KA0	STATOR,ASSY				1	1			1
3B	2	X2A05270KD0	STATOR,ASSY				1	1			2
3C	2	X2A05270KC0	STATOR,ASSY							1	
4A	3	X2A05271KA0	STATOR				1	1			1
4B	3	X2A05271KD0	STATOR				1	1			2
4C	3	X2A05271KC0	STATOR								1
5	3	X4M47065000	SCREW,TAPPING				1	1	1		
6	3	183740-74250	COVER, REAR				1	1	1		
7	3	183250-74271	BRUSH ASSY				1	1	1		
8	3	183820-74300	SCREW M 5X 14				2	2	2		
9	3	183250-74460	RECTIFIER				1	1	1		
10	3	26022-040082	SCREW M 4X 8				8	8	8		
11	3	26023-040202	SCREW M 4X 20				2	2	2		
12	3	26023-040202	SCREW M 4X 20				2	2	2		
13	3	183731-74450	AVR				1	1			
I 13A	3	183731-74470	AVR								1 W
							(F=FROM 1ST)				
14	2	X2A05280KA0	ROTOR,ASSY				1	1	1		
19	2	X3A06121K04	BOLT,THROUGH				4	4	4		
20	2	X3A06125K04	BOLT,PLATED				1	1	1		
21	2	X3A06384K01	BAND				1	1	1		
22	2	26023-040162	SCREW M 4X 16				3	3	3		

Fig.15. PANEL(YDG2700E-5/6B,6C)

(A)=2700E5/6B,6C
(B)=2700E5/6EB,C
(C)=2700E-5(E)F

(D)=3700E5/6B,6C
(E)=3700E5/6EB,C
(F)=3700E-5(E)F

15. PANEL (YDG2700E-5/6B, 6C)

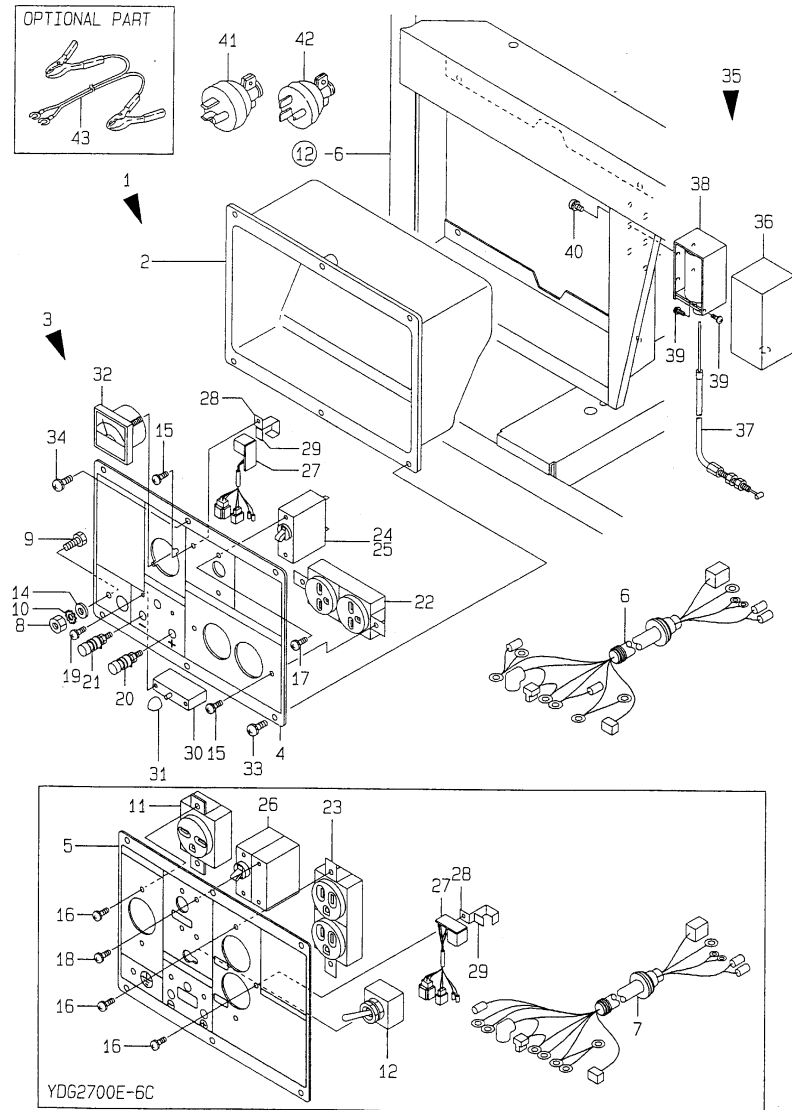

Remarks

- (1) FOR YDG2700E-5B.
- (2) FOR YDG2700E-6B.
- (3) FOR YDG2700E-6C.
- (4) FOR YDG2700E-5B/6B.
- (5) NOT ILLUSTRATED.
- (6) OPTIONAL PART.

REF.	LEV.	PARTS NO.	DESCRIPTION	Q'TY						I	R
				(A)	(B)	(C)	(D)	(E)	(F)		
1A	1	183754-91110	ELECTORIC,ASSY	1							1
1B	1	183764-91110	ELECTORIC,ASSY	1							2
1C	1	183764-91150	ELECTORIC,ASSY	1							3
2	2	X1A02279K01	BOX	1							
3A	2	X1A02456KA0	PANEL,ASSY	1							1
3B	2	X1A02456KB0	PANEL,ASSY	1							2
3C	2	X1A02582KA0	PANEL,ASSY	1							3
4	3	X2A05289KA0	PANEL	1							4
5	3	X2A05312KA0	PANEL	1							3
6	3	X2A05367KA0	WIREHARNESS	1							4
7	3	X2A05432KA0	WIREHARNESS	1							3
8	3	X4A02757K01	NUT,EARTH	1							
9	3	X4A05872K01	BOLT,EARTH	1							
10	3	X4A05873K01	WASHER	1							
11	3	X4A05881K01	RECEPTACLE	1							3
12	3	X4A06014K01	SWITCH	1							3
13	3	X4M57215000	CLAMP	1							5
14	3	183350-55130	WASHER	1							
15	3	183976-91080	SCREW M 4X 10	3							4
16	3	183976-91080	SCREW M 4X 10	5							3
17	3	183976-91090	SCREW M 3X 5	2							4
18	3	183976-91090	SCREW M 3X 5	4							3
19	3	183976-91090	SCREW M 3X 5	2							
20	3	183211-91160	DC TERMINAL (RED)	1							
21	3	183211-91170	DC.TERMINAL(BLACK)	1							
22	3	183920-91310	PLUG SOCKET(250V X 2	1							4
23	3	183920-91320	PLUG SOCKET(125V X 2	1							3
24	3	183000-96420	AC BREAKER (10A	1							1
25	3	183000-96410	AC BREAKER (12A	1							2
26	3	183788-91580	AC BREAKER (12A)	1							3
27	3	183284-91600	RELAY	1							
28	3	183284-91680	HOLDER	1							
29	3	183284-91690	CUSHION	1							
30	3	183284-96310	DC BREAKER	1							
31	3	183284-96320	CAP, DC BREAKER	1							
32	3	183731-91280	VOLT METER (220V	1							4
33	2	X4A01031K01	SCREW	4							
34	2	X4A05871K01	SCREW	2							
35	1	183254-66400	ENG.STOP ASSY	1							
36	2	183250-66410	COVER, SOLENOID	1							
37	2	183350-66420	CABLE,REMOTE CONTROL	1							
38	2	183972-91690	DC.SOLENOID(12V)	1							
39	2	26022-040082	SCREW M 4X 8	2							
40	2	26023-030082	SCREW M 3X 8	4							
41	1	183720-91750	PLUG 125VX15A	2							3
42A	1	183720-91760	PLUG 250VX15A	2							4
42B	1	183720-91760	PLUG 250VX15A	1							3
43	1	183211-91880	CABLE, CHARGING	1							6

Fig.16. PANEL(YDG2700E-5/6EB,6EC)

(A)=2700E5/6B,6C
(B)=2700E5/6EB,C
(C)=2700E-5(E)F

(D)=3700E5/6B,6C
(E)=3700E5/6EB,C
(F)=3700E-5(E)F

16.PANEL (YDG2700E-5/6EB, 6EC)

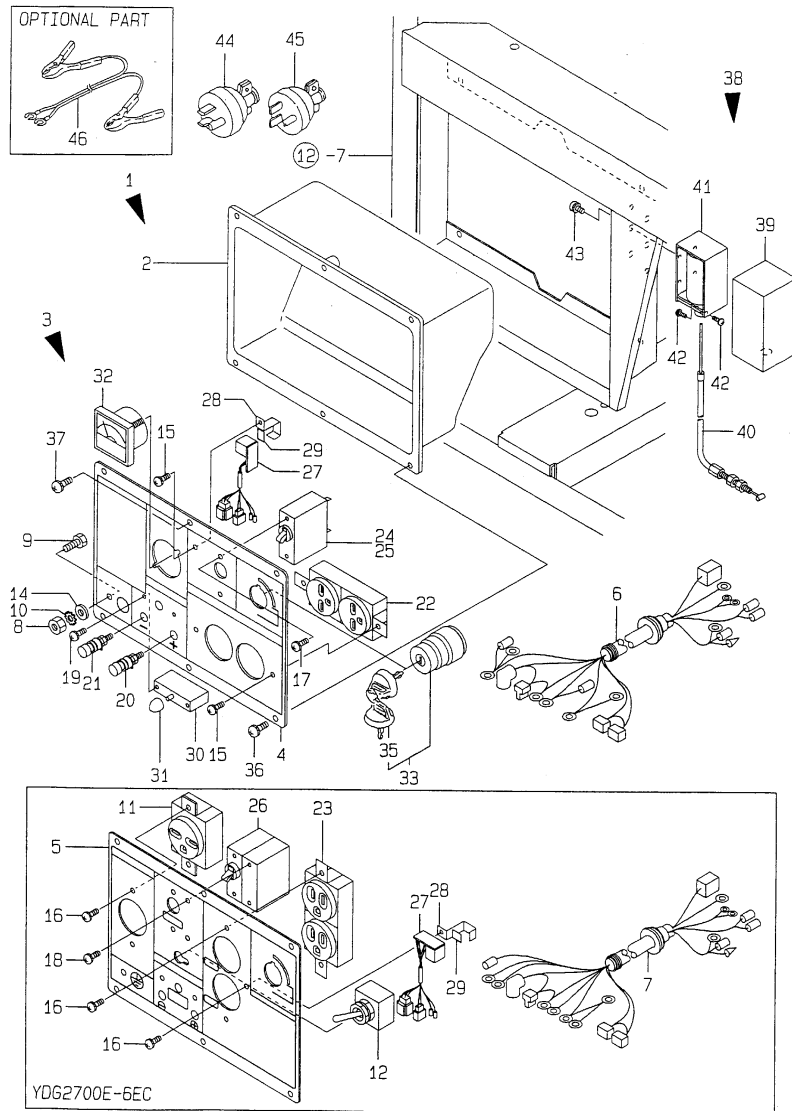

- Remarks
 (1) FOR YDG2700E-5EB.
 (2) FOR YDG2700E-6EB.
 (3) FOR YDG2700E-6EC.
 (4) FOR YDG2700E-5EB/6EB.
 (5) NOT ILLUSTRATED.
 (6) OPTIONAL PART.

REF.	LEV.	PARTS NO.	DESCRIPTION	Q'TY						I	R
				(A)	(B)	(C)	(D)	(E)	(F)		
1A	1	183755-91110	ELECTORIC,ASSY	1							1
1B	1	183765-91110	ELECTORIC,ASSY		1						2
1C	1	183765-91150	ELECTORIC,ASSY			1					3
2	2	X1A02279K01	BOX		1						
3A	2	X1A02457KA0	PANEL,ASSY			1					1
3B	2	X1A02457KB0	PANEL,ASSY				1				2
3C	2	X1A02583KA0	PANEL,ASSY				1				3
4	3	X2A05305KA0	PANEL				1				4
5	3	X2A05313KA0	PANEL				1				3
6	3	X2A05368KA0	WIREHARNESS				1				4
7	3	X2A05433KA0	WIREHARNESS				1				3
8	3	X4A02757K01	NUT,EARTH				1				
9	3	X4A05872K01	BOLT,EARTH				1				
10	3	X4A05873K01	WASHER				1				
11	3	X4A05881K01	RECEPTACLE				1				3
12	3	X4A06014K01	SWITCH				1				3
13	3	X4M57215000	CLAMP				1				5
14	3	183350-55130	WASHER				1				
15	3	183976-91080	SCREW M 4X 10			3					4
16	3	183976-91080	SCREW M 4X 10				5				3
17	3	183976-91090	SCREW M 3X 5				2				4
18	3	183976-91090	SCREW M 3X 5				4				3
19	3	183976-91090	SCREW M 3X 5				2				
20	3	183211-91160	DC TERMINAL (RED)				1				
21	3	183211-91170	DC.TERMINAL(BLACK)				1				
22	3	183920-91310	PLUG SOCKET(250V X 2				1				4
23	3	183920-91320	PLUG SOCKET(125V X 2				1				3
24	3	183000-96420	AC BREAKER (10A				1				1
25	3	183000-96410	AC BREAKER (12A)				1				2
26	3	183788-91580	AC BREAKER (12A)				1				3
I	27	3	183284-91600	RELAY			1				
28	3	183284-91680	HOLDER				1				
29	3	183284-91690	CUSHION				1				
30	3	183284-96310	DC BREAKER				1				
31	3	183284-96320	CAP, DC BREAKER				1				
32	3	183731-91280	VOLT METER (220V				1				4
33	3	183920-91450	SWITCH ASSY, KEY				1				
35	4	183920-91280	KEY, STARTER SWITCH				1				
36	2	X4A01031K01	SCREW				4				
37	2	X4A05871K01	SCREW				2				
38	1	183255-66400	ENG.STOP ASSY				1				
39	2	183250-66410	COVER, SOLENOID				1				
40	2	X3A06352K03	CABLE, REMO.-CON.				1				
41	2	183972-91690	DC.SOLENOID(12V)				1				
42	2	26022-040082	SCREW M 4X 8				2				
43	2	26023-030082	SCREW M 3X 8				4				
44	1	183720-91750	PLUG 125VX15A				2				3
45A	1	183720-91760	PLUG 250VX15A				2				4
45B	1	183720-91760	PLUG 250VX15A				1				3
46	1	183211-91880	CABLE, CHARGING				1				6

N:Old $\frac{Yes}{No}$ New, Q:Old $\frac{No}{Yes}$ New, R:Old $\frac{Yes}{Yes}$ New, S:Old $\frac{No}{No}$ New, W:Add, Z:Discontinued, F:Interchangeable by set, K:Q'ty Change

Fig.17. PANEL(YDG2700E-5(E)F)

(A)=2700E5/6B,6C
(B)=2700E5/6EB,C
(C)=2700E-5(E)F

(D)=3700E5/6B,6C
(E)=3700E5/6EB,C
(F)=3700E-5(E)F

17. PANEL (YDG2700E-5 (E) F)

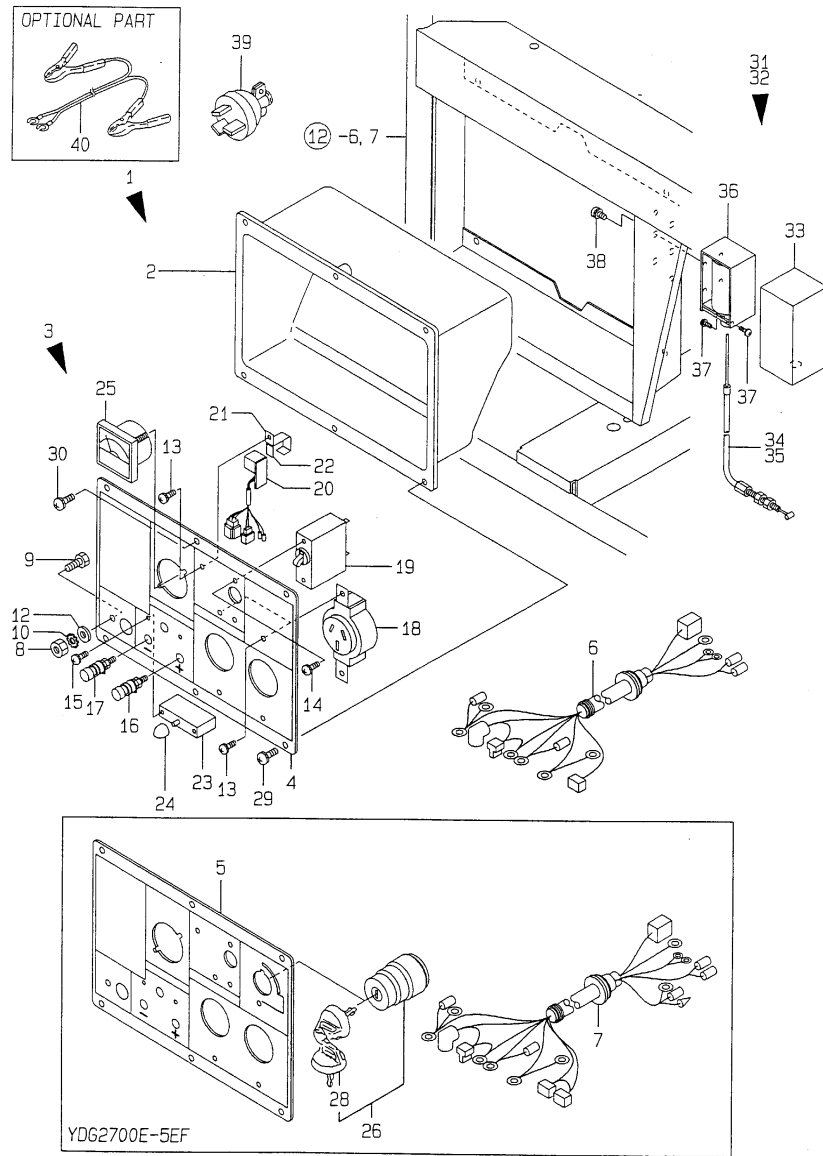

REF.	LEV.	PARTS NO.	DESCRIPTION	QTY						I	R
				(A)	(B)	(C)	(D)	(E)	(F)		
1A	1	183754-91170	ELECTORIC,ASSY			1					1
1B	1	183755-91170				1					2
2	2	X1A02279K01	BOX			1					
3A	2	X1A02577KA0	PANEL,ASSY			1					1
3B	2	X1A02578KA0	PANEL,ASSY			1					2
4	3	X2A05309KA0	PANEL			1					1
5	3	X2A05310KA0	PANEL			1					2
6	3	X2A05367KA0	WIREHARNES			1					1
7	3	X2A05368KA0	WIREHARNES			1					2
8	3	X4A02757K01	NUT,EARTH			1					
9	3	X4A05872K01	BOLT,EARTH			1					
10	3	X4A05873K01	WASHER			1					
11	3	X4M57215000	CLANP			1					3
12	3	183350-55130	WASHER			1					
13	3	183976-91080	SCREW M 4X 10			5					
14	3	183976-91090	SCREW M 3X 5			2					
15	3	183976-91090	SCREW M 3X 5			2					
16	3	183211-91160	DC TERMINAL (RED)			1					
17	3	183211-91170	DC.TERMINAL(BLACK)			1					
18	3	183710-91310	CONSENT(3P-15A			2					
19	3	183000-96430	AC BREAKER			1					
I	20	3	183284-91600	RELAY			1				
	21	3	183284-91680	HOLDER			1				
	22	3	183284-91690	CUSHION			1				
	23	3	183284-96310	DC BREAKER			1				
	24	3	183284-96320	CAP, DC BREAKER			1				
	25	3	183731-91280	VOLT METER (220V			1				
	26	3	183920-91450	SWITCH ASSY, KEY			1				2
	28	4	183920-91280	KEY, STARTER SWITCH			1				2
	29	2	X4A01031K01	SCREW			4				
	30	2	X4A05871K01	SCREW			2				
	31	1	183254-66400	ENG.STOP ASSY			1				1
	32	1	183255-66400	ENG.STOP ASSY			1				2
	33	2	183250-66410	COVER, SOLENOID			1				
	34	2	183350-66420	CABLE,REMOTE CONTROL			1				1
	35	2	X3A06352K03	CABLE, REMO.-CON.			1				2
	36	2	183972-91690	DC.SOLENOID(12V)			1				
	37	2	26022-040082	SCREW M 4X 8			2				
	38	2	26023-030082	SCREW M 3X 8			4				
	39	1	183250-91760	PLUG SOCKET(3P) 250V			2				
	40	1	183211-91880	CABLE, CHARGING			1				4

Remarks

- (1) FOR YDG2700E-5F.
- (2) FOR YDG2700E-5EF.
- (3) NOT ILLUSTRATED.
- (4) OPTIONAL PART.

Fig.18. PANEL(YDG3700E-5/6B,6C)

18. PANEL (YDG3700E-5/6B, 6C)

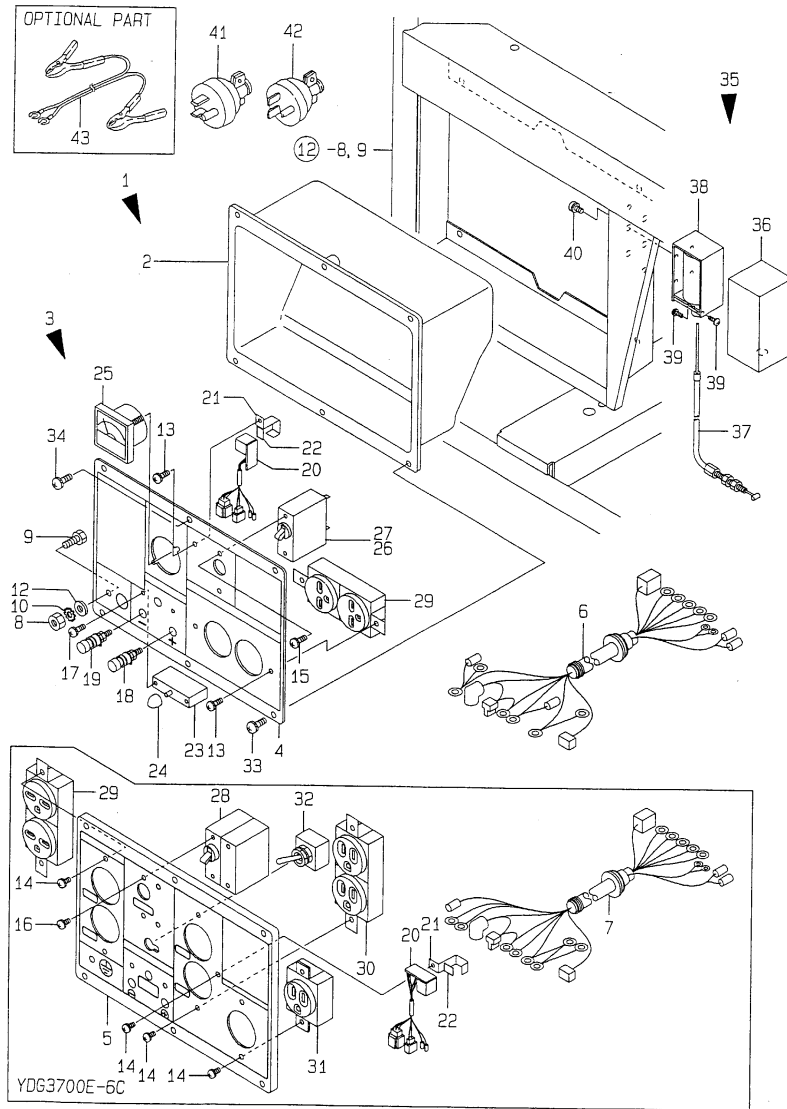

- Remarks
 (1) FOR YDG3700E-5B.
 (2) FOR YDG3700E-6B.
 (3) FOR YDG3700E-6C.
 (4) FOR YDG3700E-5B/6B.
 (5) NOT ILLUSTRATED.
 (6) OPTIONAL PART.

(A)=2700E5/6B,6C
 (B)=2700E5/6EB,C
 (C)=2700E-5(E)F

(D)=3700E5/6B,6C
 (E)=3700E5/6EB,C
 (F)=3700E-5(E)F

REF.	LEV.	PARTS NO.	DESCRIPTION	QTY						I	R
				(A)	(B)	(C)	(D)	(E)	(F)		
1A	1	183854-91110	ELECTORIC,ASSY				1				1
1B	1	183864-91110	ELECTORIC,ASSY				1				2
1C	1	183864-91150	ELECTORIC,ASSY				1				3
2	2	X1A02279K01	BOX				1				
3A	2	X1A02539KA0	PANEL,ASSY				1				1
3B	2	X1A02539KB0	PANEL,ASSY				1				2
3C	2	X1A02584KA0	PANEL,ASSY				1				3
4	3	X2A05289KA0	PANEL				1				4
5	3	X2A05315KA0	PANEL				1				3
6	3	X2A05369KA0	HARNES, WIRE				1				4
7	3	X2A05434KA0	WIRE HARNES				1				3
8	3	X4A02757K01	NUT,EARTH				1				
9	3	X4A05872K01	BOLT,EARTH				1				
10	3	X4A05873K01	WASHER				1				
11	3	X4M57215000	CLANP				1				5
12	3	183350-55130	WASHER				1				
13	3	183976-91080	SCREW M 4X 10				3				4
14	3	183976-91080	SCREW M 4X 10				7				3
15	3	183976-91090	SCREW M 3X 5				2				4
16	3	183976-91090	SCREW M 3X 5				4				3
17	3	183976-91090	SCREW M 3X 5				2				
18	3	183211-91160	DC TERMINAL (RED)				1				
19	3	183211-91170	DC.TERMINAL(BLACK)				1				
I 20	3	183284-91600	RELAY				1				
21	3	183284-91680	HOLDER				1				
22	3	183284-91690	CUSHION				1				
23	3	183284-96310	DC BREAKER				1				
24	3	183284-96320	CAP, DC BREAKER				1				
25	3	183731-91280	VOLT METER (220V				1				4
26	3	183360-91290	AC BREAKER (15A)				1				1
27	3	183888-91570	AC BREAKER (16A)				1				2
28	3	183888-91580	AC BREAKER (16A)				1				3
29	3	183920-91310	PLUG SOCKET(250V X 2				1				
30	3	183920-91320	PLUG SOCKET(125V X 2				1				3
31	3	183289-91370	AC CONSENT				1				3
32	3	X4A06014K01	SWITCH				1				3
33	2	X4A01031K01	SCREW				4				
34	2	X4A05871K01	SCREW				2				
35	1	183854-66400	ENG.STOP ASSY				1				
36	2	183250-66410	COVER, SOLENOID				1				
37	2	183285-66420	CABLE,REMOTE CONTROL				1				
38	2	183972-91690	DC.SOLENOID(12V)				1				
I 39	2	26022-040082	SCREW M 4X 8				2				
40	2	26023-030082	SCREW M 3X 8				4				
41	1	183720-91750	PLUG 125VX15A				3				3
42	1	183720-91760	PLUG 250VX15A				2				
43	1	183211-91880	CABLE, CHARGING				1				6

Fig.19. PANEL(YDG3700E-5/6EB,6EC)

(A)=2700E5/6B,6C
(B)=2700E5/6EB,C
(C)=2700E-5(E)F

(D)=3700E5/6B,6C
(E)=3700E5/6EB,C
(F)=3700E-5(E)F

19. PANEL (YDG3700E-5/6EB, 6EC)

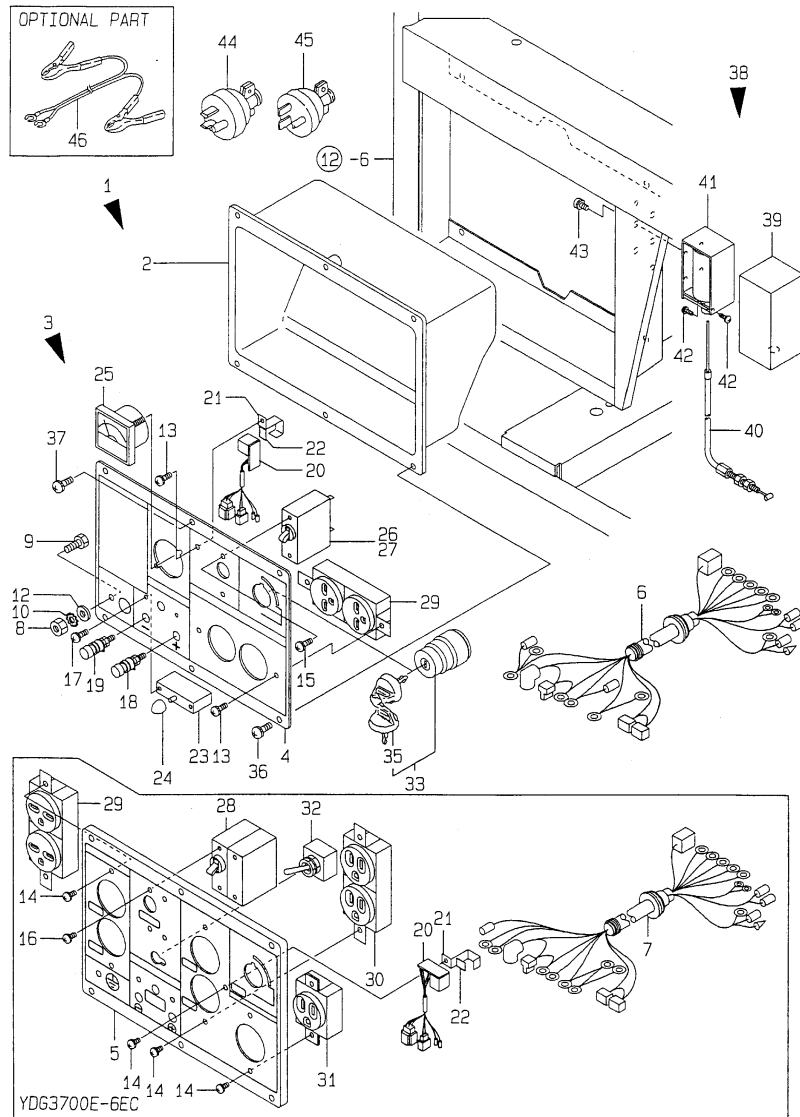

- Remarks
 (1) FOR YDG3700E-5EB.
 (2) FOR YDG3700E-6EB.
 (3) FOR YDG3700E-6EC.
 (4) FOR YDG3700E-5EB/6EB.
 (5) NOT ILLUSTRATED.
 (6) OPTIONAL PART.

REF.	LEV.	PARTS NO.	DESCRIPTION	Q'TY						I	R
				(A)	(B)	(C)	(D)	(E)	(F)		
1A	1	183855-91110	ELECTORIC,ASSY					1			1
1B	1	183865-91110	ELECTORIC,ASSY					1			2
1C	1	183865-91150	ELECTORIC,ASSY					1			3
2	2	X1A02279K01	BOX					1			
3A	2	X1A02568KA0	PANEL,ASSY					1			1
3B	2	X1A02568KB0	PANEL,ASSY					1			2
3C	2	X1A02585KA0	PANEL ASSY					1			3
4	3	X2A05305KA0	PANEL					1			4
5	3	X2A05316KA0	PANEL					1			3
6	3	X2A05370KA0	WIRE HARNES					1			4
7	3	X2A05435KA0	WIRE HARNES					1			3
8	3	X4A02757K01	NUT,EARTH					1			
9	3	X4A05872K01	BOLT,EARTH					1			
10	3	X4A05873K01	WASHER					1			
11	3	X4M57215000	CLANP					1			5
12	3	183350-55130	WASHER					1			
13	3	183976-91080	SCREW M 4X 10					3			4
14	3	183976-91080	SCREW M 4X 10					7			3
15	3	183976-91090	SCREW M 3X 5					2			4
16	3	183976-91090	SCREW M 3X 5					4			3
17	3	183976-91090	SCREW M 3X 5					2			
18	3	183211-91160	DC TERMINAL (RED)					1			
19	3	183211-91170	DC.TERMINAL(BLACK)					1			
I 20	3	183284-91600	RELAY					1			
21	3	183284-91680	HOLDER					1			
22	3	183284-91690	CUSHION					1			
23	3	183284-96310	DC BREAKER					1			
24	3	183284-96320	CAP, DC BREAKER					1			
25	3	183731-91280	VOLT METER (220V					1			4
26	3	183360-91290	AC BREAKER (15A)					1			1
27	3	183888-96570	AC BREAKER (16A)					1			2
28	3	183888-91580	AC BREAKER (16A)					1			3
29	3	183920-91310	PLUG SOCKET(250V X 2					1			
30	3	183920-91320	PLUG SOCKET(125V X 2					1			3
31	3	183289-91370	AC CONSENT					1			3
32	3	X4A06014K01	SWITCH					1			3
33	3	183920-91450	SWITCH ASSY, KEY					1			
35	4	183920-91280	KEY, STARTER SWITCH					1			
36	2	X4A01031K01	SCREW					4			
37	2	X4A05871K01	SCREW					2			
38	1	183854-66400	ENG.STOP ASSY					1			
39	2	183250-66410	COVER, SOLENOID					1			
40	2	183285-66420	CABLE,REMOTE CONTROL					1			
41	2	183972-91690	DC.SOLENOID(12V)					1			
I 42	2	26022-040082	SCREW M 4X 8					2			
43	2	26023-030082	SCREW M 3X 8					4			
44	1	183720-91750	PLUG 125VX15A					3			3
45	1	183720-91760	PLUG 250VX15A					2			
46	1	183211-91880	CABLE, CHARGING					1			6

Fig.20. PANEL(YDG3700E-5(E)F)

20. PANEL (YDG3700E-5 (E) F)

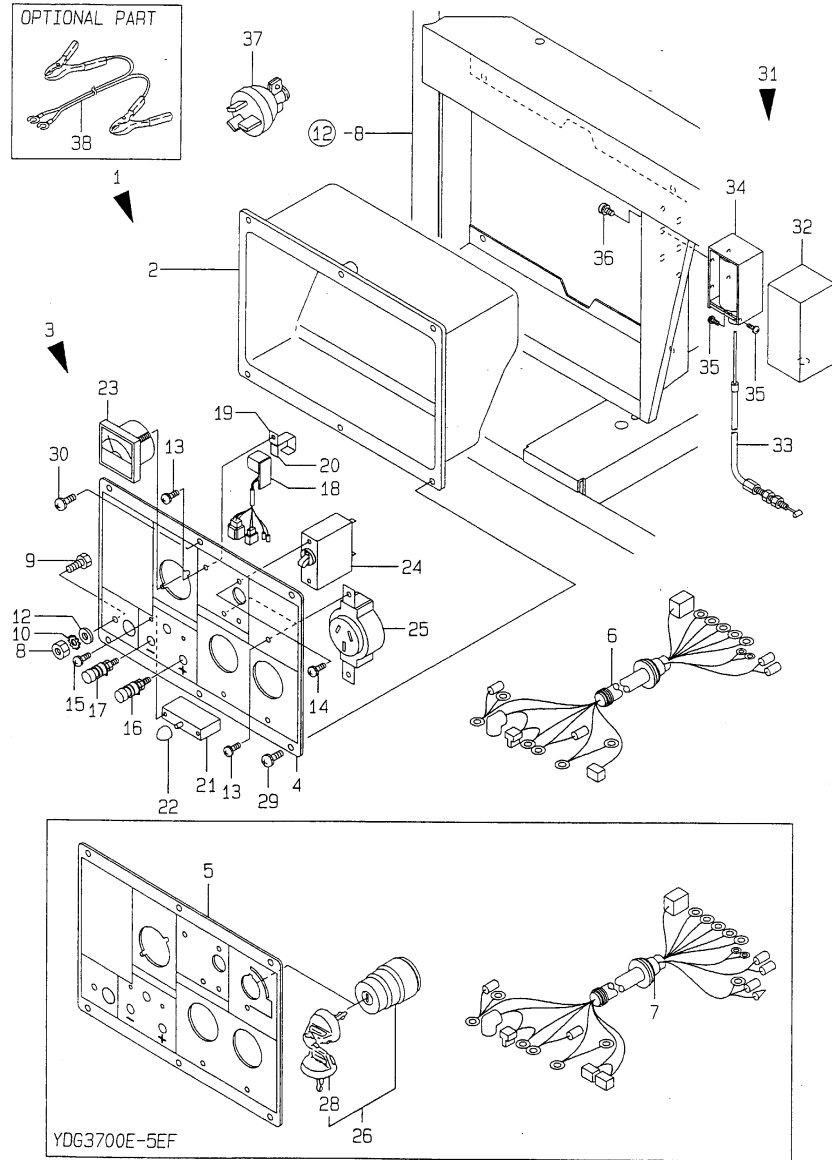

Remarks
 (1) FOR YDG3700E-5F.
 (2) FOR YDG3700E-5EF.
 (3) NOT ILLUSTRATED.
 (4) OPTIONAL PART.

(A)=2700E5/6B,6C
 (B)=2700E5/6EB,C
 (C)=2700E-5(E)F

(D)=3700E5/6B,6C
 (E)=3700E5/6EB,C
 (F)=3700E-5(E)F

REF.	LEV.	PARTS NO.	DESCRIPTION	QTY						I	R
				(A)	(B)	(C)	(D)	(E)	(F)		
1A	1	183854-91170	ELECTORIC,ASSY							1	1
1B	1	183855-91170								1	2
2	2	X1A02279K01	BOX							1	
3A	2	X1A02579KA0	PANEL,ASSY							1	1
3B	2	X1A02580KA0	PANEL ASSY							1	2
4	3	X2A05309KA0	PANEL							1	1
5	3	X2A05310KA0	PANEL							1	2
6	3	X2A05369KA0	HARNES, WIRE							1	1
7	3	X2A05370KA0	WIRE HARNES							1	2
8	3	X4A02757K01	NUT,EARTH							1	
9	3	X4A05872K01	BOLT,EARTH							1	
10	3	X4A05873K01	WASHER							1	
11	3	X4M57215000	CLANP							1	3
12	3	183350-55130	WASHER							1	
13	3	183976-91080	SCREW M 4X 10							5	
14	3	183976-91090	SCREW M 3X 5							2	
15	3	183976-91090	SCREW M 3X 5							2	
16	3	183211-91160	DC TERMINAL (RED)							1	
17	3	183211-91170	DC.TERMINAL(BLACK)							1	
I 18	3	183284-91600	RELAY							1	
19	3	183284-91680	HOLDER							1	
20	3	183284-91690	CUSHION							1	
21	3	183284-96310	DC BREAKER							1	
22	3	183284-96320	CAP, DC BREAKER							1	
23	3	183731-91280	VOLT METER (220V							1	
24	3	X3A06285K10	AC BREAKER (13A)							1	
25	3	183710-91310	CONSENT(3P-15A							2	
26	3	183920-91450	SWITCH ASSY, KEY							1	2
28	4	183920-91280	KEY, STARTER SWITCH							1	2
29	2	X4A01031K01	SCREW							4	
30	2	X4A05871K01	SCREW							2	
31	1	183854-66400	ENG.STOP ASSY							1	
32	2	183250-66410	COVER, SOLENOID							1	
33	2	183285-66420	CABLE,REMOTE CONTROL							1	
34	2	183972-91690	DC.SOLENOID(12V)							1	
35	2	26022-040082	SCREW M 4X 8							2	
36	2	26023-030082	SCREW M 3X 8							4	
37	1	183250-91760	PLUG SOCKET(3P) 250V							2	
38	1	183211-91880	CABLE, CHARGING							1	4

Part Number Index

All parts are stipulated in the order of part numbers.

(Depending on the area in which the part is used.)

This index will display the location of the part according to each part number.

PARTS No. INDEX

PARTS No.	Fig.	Ref.No.
101158-11180	2	18 B
103338-32570	6	7
	11	53
103854-01221	5	19
104200-55080	9	7
105010-11490	2	37 B
		38 B
105225-01240	1	11 B
105425-01690	1	38
105546-51020	8	2
105546-51330	8	15
106990-44660	9	28
114250-01200	1	8 A
114250-01210	1	9 A
114250-01220	1	10 A
114250-01250	1	12 A
114250-01380	1	14 A
	11	39 A
114250-01412	1	26
	11	40
114250-01800	1	15
114250-01830	1	20
114250-01841	1	21
	11	42
114250-02030	1	44
114250-02100	1	32
114250-02113	1	45 A
114250-02200	1	56
114250-02210	1	58
114250-03640	2	48
114250-07111	11	18
114250-11020	2	10 A
114250-11101	2	15 A
114250-11113	2	16 A
114250-11120	2	17 A
114250-11180	2	18 A
114250-11240	2	30
		35
114250-11290	2	21
114250-11311	2	44
	11	49
114250-11340	2	24 A
	11	43 A
114250-11460	2	25
	11	44
114250-11600	2	27
114250-11651	2	28
114250-11900	2	39
114250-12010	3	10
114250-12201	3	12

PARTS No.	Fig.	Ref.No.
114250-12201	11	45
114250-12211	3	1
	11	47
114250-12520	3	4
114250-12530	3	5
114250-12550	3	8
114250-12560	3	6
114250-12580	3	7
114250-13201	4	1
	11	48
114250-14200	5	6
114250-14260	5	7
114250-14450	5	8 A
114250-21550	5	20
114250-22302	5	37 A
114250-23200	5	42
114250-23220	5	43
114250-23250	5	44
114250-32010	6	1
114250-32070	6	6
114250-35070	6	10
114250-35150	1	35
114250-45211	7	1
114250-45300	7	9
114250-45310	7	10
114250-45330	7	11
114250-51080	8	3
114250-51150	8	10
114250-51160	8	11
114250-51300	8	12
114250-51340	8	16
114250-51600	8	18
114250-51640	8	19
114250-51650	8	20
114250-53001	8	24 A
114250-53080	8	27
114250-53120	8	28
114250-53130	8	29
114250-53140	8	30
114250-53210	8	31
114250-53300	8	32
114250-53331	8	35
114250-53400	8	36
114250-61160	6	21
114250-66200	6	52
114250-66550	6	54
114250-76590	7	30 A
114250-92101	11	26
114250-92130	11	27
114250-92301	11	33 A

PARTS No.	Fig.	Ref.No.
114250-92311	11	34 A
114250-92350	11	35 A
114250-92600	11	21
114252-13950	4	5
114260-76050	7	13 A
114260-76051	7	13 A-1
114260-76250	7	14 A
114260-76251	7	14 A-1
114260-76520	7	15 A
114261-07350	11	19
114262-21600	5	27 A
114270-01600	1	22
114270-61520	6	35
114350-01200	1	8 B
114350-01210	1	9 B
114350-01220	1	10 B
114350-01250	1	12 B
114350-01380	1	14 B
	11	39 B
114350-01412	1	27
	11	41
114350-01700	1	6
114350-02100	1	33
114350-02113	1	45 B
114350-02200	1	57
114350-02210	1	59
114350-11101	2	15 B
114350-11113	2	16 B
114350-11120	2	17 B
114350-11340	2	24 B
	11	43 B
114350-11470	2	26
114350-12011	3	11
114350-12202	3	13
	11	46
114350-14450	5	8 B
114350-22301	5	37 B
114350-45320	7	3
114350-45340	7	4
114350-76590	7	30 B
114350-76591	7	30 B-1
114350-92311	11	34 B
114350-92350	11	35 B
114351-78251	10	23
114351-78751	10	24
114351-78761	10	25
114360-45101-R	7	8 B
114361-92300	11	33 B
114362-21600	5	27 B
114362-77011	10	1

PARTS No.	Fig.	Ref.No.
114370-45350	7	12
114371-77160	10	7
114371-77170	10	13
114371-79040	10	8
114371-79050	10	9
114371-79060	10	10
114371-79070	10	17
114380-23100	5	47 C
114381-77110	10	2
114381-77130	10	5
114381-77140	10	6
114381-77150	10	12
114770-01340	1	13 A
	11	38 A
114770-61190	6	38
114770-61240	6	14
114770-61260	6	13
114770-61600	6	36
114770-61610	6	37
114770-66010	6	50
114780-21400	5	21
114780-45100-R	7	8 A
114781-21590	5	22
114870-01340	1	13 B
	11	38 B
114870-11021	2	10 B
114870-45201	7	2
114870-53000	8	24 B
114870-66010	6	51
114870-76530	7	17 B-1
114870-76540	7	18 B-1
114870-76560	7	20 B-1
114870-76570	7	29 B
114870-76580	7	29 C
114870-76620	7	26 B-1
114870-76630	7	27 B-1
114880-21400	5	23
114880-76050	7	13 B
114880-76051	7	13 B-1
114880-76250	7	14 B
114880-76251	7	14 B-1
114880-76510	7	15 B
114880-76511	7	15 B-1
114880-76520	7	16 B-1
114880-76550	7	29 A
114881-21590	5	24
114888-66560	6	53
114888-66710	6	59 A
118200-23200	5	42 -1
119260-11370	2	37 A

PARTS No. INDEX

PARTS No.	Fig.	Ref.No.
119260-11370	2	38 A
119600-61541	6	19
124550-51350	8	17
124722-59050	9	29
124950-01250	1	11 A
129100-61850	2	54
160110-01870	1	42
160110-02220	1	46
		47 B
160210-02220	1	47 A
160260-76520	7	16 A
160260-76530	7	17 A
160260-76540	7	18 A
160260-76550	7	19
160260-76560	7	20 A
160260-76580	7	22
160260-76590	7	23 A
160260-76600	7	24
160260-76620	7	26 A
160260-76630	7	27 A
160290-76570	7	21
160330-92730	11	22
160393-55050	9	16
160490-76600	7	26 A-1
160670-66350	2	5
160710-01760	1	39 A
160710-55061	9	9
160710-55100	9	17
160710-78710	10	26
160810-76520	7	16 B
160810-76540	7	18 B
160810-76580	7	23 B
160810-76620	7	26 B
160810-76630	7	27 B
160840-76530	7	17 B
160840-76560	7	20 B
160910-01740	1	39 B
160970-77350	10	19
170001-07230	11	11
171022-39470	1	53
181130-76680	7	28
181130-76700	7	29
183000-96410	15	25
	16	25
183000-96420	15	24
	16	24
183000-96430	17	19
183210-74470	13	16
183211-91160	15	20
	16	20

PARTS No.	Fig.	Ref.No.
183211-91160	17	16
	18	18
	19	18
	20	16
183211-91170	15	21
	16	21
	17	17
	18	19
	19	19
	20	17
183211-91880	15	43
	16	46
	17	40
	18	43
	19	46
	20	38
183250-01451	1	28
183250-03410	2	1
183250-03450	2	2
183250-03510	2	3 A
183250-03550	2	4
183250-03601	2	47
183250-07480	11	20
183250-08150	12	12
183250-08160	12	14
183250-11951	2	45
183250-21350	5	18 A
183250-39450	1	51
183250-51200	8	4 A
183250-59040	9	27
183250-59800	8	43 A
183250-66321	6	41
183250-66331	6	42
183250-66341	6	43
183250-66361	6	45
183250-66410	15	36
	16	39
	17	33
	18	36
	19	39
	20	32
183250-66511	6	39
183250-74271	13	12
	14	7
183250-74460	14	9
183250-91760	17	39
	20	37
183251-07130	11	8
183251-07170	11	9
183251-07190	11	10

PARTS No.	Fig.	Ref.No.
183251-79550	12	34
183251-79570	12	37
183254-55120	9	20
183254-59100	9	24 A
183254-66400	15	35
	17	31
183255-66400	16	38
	17	32
183255-79110	12	26
183261-79620	12	30
183284-08250	12	15
183284-13050	4	2
183284-13500	4	3
183284-13550	4	4
183284-91600	15	27
	16	27
	17	20
	18	20
	19	20
	20	18
183284-91680	15	28
	16	28
	17	21
	18	21
	19	21
	20	19
183284-91690	15	29
	16	29
	17	22
	18	22
	19	22
	20	20
183284-96310	15	30
	16	30
	17	23
	18	23
	19	23
	20	21
183284-96320	15	31
	16	31
	17	24
	18	24
	19	24
	20	22
183285-07300	11	14
183285-66420	18	37
	19	40
	20	33
183289-91370	18	31
	19	31

PARTS No.	Fig.	Ref.No.
183350-01451	1	29
183350-03510	2	3 B
183350-08150	12	13
183350-21350	5	18 B
183350-51200	8	4 B
183350-55130	15	14
	16	14
	17	12
	18	12
	19	12
	20	12
183350-59800	8	43 B
183350-66420	15	37
	17	34
183350-77400	10	20
183350-79510	12	31
183350-79560	12	35
183350-79610-1	12	38
183350-79630	12	39
183360-91290	18	26
	19	26
183366-08290	1	50
183366-39460	1	52
183384-08350-1	12	23
183384-08350-R	12	22
183610-07230	11	12
183620-07230	11	13
183710-91310	17	18
	20	25
183720-55210	7	5
	9	22
183720-91750	15	41
	16	44
	18	41
	19	44
183720-91760	15	42 A
		42 B
	16	45 A
		45 B
	18	42
	19	45
183731-74450	13	15
	14	13
183731-74470	13	15 A
	14	13 A
183731-91280	15	32
	16	32
	17	25
	18	25
	19	25

PARTS No. INDEX

PARTS No.	Fig.	Ref.No.
183731-91280	20	23
183740-74250	13	11 A
	14	6
183740-74251	13	11 B
183740-74310	13	14
183754-08100	12	1
183754-74110	13	1 A
183754-74170	13	1 C
183754-91110	15	1 A
183754-91170	17	1 A
183754-92350	11	36 A
183755-08100	12	2
183755-91110	16	1 A
183755-91170	17	1 B
183764-74110	13	1 B
183764-91110	15	1 B
183764-91150	15	1 C
183765-91110	16	1 B
183765-91150	16	1 C
183788-91580	15	26
	16	26
183820-74300	13	13
	14	8
183854-08100-1	12	4
183854-08100-2	12	3
183854-13510	4	6
183854-59100	9	24 B
183854-66400	18	35
	19	38
	20	31
183854-74110	14	1 A
183854-74170	14	1 C
183854-91110	18	1 A
183854-91170	20	1 A
183854-92350	11	36 B
183855-08100	12	5
183855-79100	12	27
183855-91110	19	1 A
183855-91170	20	1 B
183864-74110	14	1 B
183864-91110	18	1 B
183864-91150	18	1 C
183865-91110	19	1 B
183865-91150	19	1 C
183888-91570	18	27
183888-91580	18	28
	19	28
183888-96570	19	27
183920-79560	12	36
183920-91280	16	35

PARTS No.	Fig.	Ref.No.
183920-91280	17	28
	19	35
	20	28
183920-91310	15	22
	16	22
	18	29
	19	29
183920-91320	15	23
	16	23
	18	30
	19	30
183920-91450	16	33
	17	26
	19	33
	20	26
183972-91690	15	38
	16	41
	17	36
	18	38
	19	41
	20	34
183976-91080	15	15
	16	16
	16	15
	17	13
	18	13
	19	13
	20	13
183976-91090	15	17
	18	18
	19	19
	16	17
	18	18
	19	19
	17	14
	18	15
	16	16
	17	17
	19	15
	16	16
	17	17
	20	14
	15	15
714250-11570	2	19 A
714250-12560	3	2
714250-23600	5	46 A

PARTS No.	Fig.	Ref.No.
714250-23610	5	60 A
714250-23620	5	62 A
714250-23703	5	39 A
714250-53101	8	23 A
714270-11660	2	32 A
714350-23600	5	46 B
714350-23610	5	60 B
714350-23620	5	62 B
714350-23704	5	39 B
714350-61500	6	23
714370-11660	2	32 B
714380-23600	5	46 B-1
714380-23610	5	60 B-1
714380-23620	5	62 B-1
714380-23700	5	39 B-1
714770-22500	5	31 A
714770-22540	5	50 A
714770-22550	5	56 A
714770-61700	6	30
714770-92601	11	37 A
714771-01560	1	1 A
714780-14580	5	1 A
714780-22580	5	54 A
714780-22620	5	48 A
714780-22720	5	29 A
714870-22500	5	31 B
714870-22540	5	50 B
714870-22550	5	56 B
714870-53100	8	23 B
714870-92601	11	37 B
714871-01560	1	1 B
714880-14580	5	1 B
714880-22580	5	54 B
714880-22620	5	48 B
714880-22720	5	29 B
783250-51701	8	1 A
783292-21700	5	12 A
783392-21700	5	12 B
783452-51700	8	1 B
783886-21700	5	12 B-1
X1A02279K01	15	2
	16	2
	17	2
	18	2
	19	2
	20	2
X1A02456KA0	15	3 A
X1A02456KB0	15	3 B
X1A02457KA0	16	3 A
X1A02457KB0	16	3 B

PARTS No.	Fig.	Ref.No.
X1A02522KE0	12	6
X1A02523KE0	12	7
X1A02524KA0	12	9
X1A02524KE0	12	8
X1A02539KA0	18	3 A
X1A02539KB0	18	3 B
X1A02568KA0	19	3 A
X1A02568KB0	19	3 B
X1A02577KA0	17	3 A
X1A02578KA0	17	3 B
X1A02579KA0	20	3 A
X1A02580KA0	20	3 B
X1A02582KA0	15	3 C
X1A02583KA0	16	3 C
X1A02584KA0	18	3 C
X1A02585KA0	19	3 C
X2114274200	10	18
X2114275010	10	15
X2114455080	10	11
X2114560130	10	14
X2114680050	10	16
X2114715500	10	4
X2114811000	10	3
X2A02536KA0	13	2
X2A04759K01	13	7
	14	2
X2A05264KA0	13	8 A
X2A05264KC0	13	8 C
X2A05264KD0	13	8 B
X2A05265KA0	13	9 A
X2A05265KC0	13	9 C
X2A05265KD0	13	9 B
X2A05270KA0	14	3 A
X2A05270KC0	14	3 C
X2A05270KD0	14	3 B
X2A05271KA0	14	4 A
X2A05271KC0	14	4 C
X2A05271KD0	14	4 B
X2A05277KD0	9	3
X2A05280KA0	14	14
X2A05289KA0	15	4
	18	4
X2A05305KA0	16	4
	19	4
X2A05309KA0	17	4
	20	4
X2A05310KA0	17	5
	20	5
X2A05312KA0	15	5
X2A05313KA0	16	5

PARTS No. INDEX

PARTS No.	Fig.	Ref.No.
X2A05315KA0	18	5
X2A05316KA0	19	5
X2A05367KA0	15	6
	17	6
X2A05368KA0	16	6
	17	7
X2A05369KA0	18	6
	20	6
X2A05370KA0	19	6
	20	7
X2A05432KA0	15	7
X2A05433KA0	16	7
X2A05434KA0	18	7
X2A05435KA0	19	7
X3A05276KD0	9	2
X3A06120K00	12	28
X3A06121K01	13	20
X3A06121K04	14	19
X3A06122K03	13	21
X3A06123K03	9	18
X3A06125K04	14	20
X3A06146KA0	9	4
X3A06285K10	20	24
X3A06338K01	11	3 A
X3A06338K02	11	3 B
X3A06338K03	11	3 C
X3A06338K04	11	3 G
X3A06352K03	16	40
	17	35
X3A06356K01	9	25 A
X3A06356K02	9	25 B
X3A06384K01	14	21
X3A06393K01	11	3 I
X3A06393K02	11	3 J
X3A06393K03	11	3 K
X3A06393K04	11	3 N
X3A06403K02	12	18
X3A06403K03	12	20
X3A06813K01	11	4
X3A06873KA0	9	26 A
X3A06873KB0	9	26 B
X3A06919K01	11	5
X3A06920K03	11	6
X3A06934K01	11	7
X3A06941K01	11	3 D
X3A06941K02	11	3 E
X3A06941K03	11	3 F
X3A06941K04	11	3 H
X3A06942K01	11	3 L
X3A06942K03	11	3 M

PARTS No.	Fig.	Ref.No.
X3A06942K04	11	3 O
X3A06948K01	13	22
X4A01031K01	15	33
	16	36
	17	29
	18	33
	19	36
	20	29
X4A02757K01	15	8
	16	8
	17	8
	18	8
	19	8
	20	8
X4A05719K02	12	10
		11
X4A05871K01	15	34
	16	37
	17	30
	18	34
	19	37
	20	30
X4A05872K01	15	9
	16	9
	17	9
	18	9
	19	9
	20	9
X4A05873K01	15	10
	16	10
	17	10
	18	10
	19	10
	20	10
X4A05881K01	15	11
	16	11
X4A05899K01	12	29
X4A05900K01	12	40
X4A06014K01	15	12
	16	12
	18	32
	19	32
X4M47065000	13	10
	14	5
X4M57215000	15	13
	16	13
	17	11
	18	11
	19	11
	20	11

PARTS No.	Fig.	Ref.No.
X5M07994000	9	19

PARTS No.	Fig.	Ref.No.
-----------	------	---------



YANMAR CO.,LTD.